

**Improvement Permit**

A building permit cannot be issued with only an Improvement Permit

ISSUED TO: Craig Matthews PROPERTY LOCATION: NC 27 East  
 NEW  REPAIR  EXPANSION  SUBDIVISION \_\_\_\_\_ LOT # 1  
 Type of Structure: 432 53'x66' SFD Site Improvements required prior to Construction Authorization Issuance: \_\_\_\_\_  
 Proposed Wastewater System Type: 25% reduction sys.  
 Projected Daily Flow: 480 GPD  
 Number of bedrooms: 4 Number of Occupants: 8 max  
 Basement  Yes  No  
 Pump Required:  Yes  No  May be required based on final location and elevations of facilities  
 Type of Water Supply:  Community  Public  Well Distance from well NA feet Permit valid for:  Five years  
 Permit conditions: off-site septic field equivalent permissible per  No expiration  
counts zoning regulation

Authorized State Agent: [Signature] Date: 12/06/2017 SEE ATTACHED SITE SKETCH  
 The issuance of this permit by the Health Department in no way guarantees the issuance of other permits. The permit holder is responsible for checking with appropriate governing bodies in meeting their requirements. This site is subject to revocation if the site plan, plat, or the intended use changes. The Improvement Permit shall not be affected by a change in ownership of the site. This permit is subject to compliance with the provisions of the Laws and Rules for Sewage Treatment and Disposal and to conditions of this permit.

**Construction Authorization**

(Required for Building Permit)

The construction and installation requirements of Rules .1950, .1952, .1954, .1955, .1956, .1957, .1958, and .1959 are incorporated by references into this permit and shall be met. Systems shall be installed in accordance with the attached system layout.

ISSUED TO: Craig Matthews PROPERTY LOCATION: NC 27 East  
 SUBDIVISION \_\_\_\_\_ LOT # 1  
 Facility Type: 432 53'x66' SFD  New  Expansion  Repair  
 Basement?  Yes  No Basement Fixtures?  Yes  No  
 Type of Wastewater System\*\* Pump to 25% reduction sys. (Initial) Wastewater Flow: 480 GPD  
 (See note below, if applicable   
Pump to 25% reduction sys. (Repair)

**Installation Requirements/Conditions**

Septic Tank Size <u>1250</u> gallons	Number of trenches <u>3</u>	Exact length of each trench <u>100</u> feet	Trench Spacing: <u>9</u> Feet on Center
Pump Tank Size <u>1250</u> gallons	Trenches shall be installed on contour at a	Maximum Trench Depth of: <u>26</u> inches	Soil Cover: <u>14</u> inches
	(Trench bottoms shall be level to +1-1/4"	in all directions)	(Maximum soil cover shall not exceed 36" above the trench bottom)

Pump Requirements: 35 ft. TDH vs. 25 GPM \_\_\_\_\_ inches below pipe  
 Conditions: Tanks may be relocated based on final plumbing Aggregate Depth: \_\_\_\_\_ inches above pipe  
Pump specifications may require engineered specifications \_\_\_\_\_ inches total

**WATER LINES (INCLUDING IRRIGATION) MUST BE 10FT. FROM ANY PART OF SEPTIC SYSTEM OR REPAIR AREA.  
 NO UTILITIES ALLOWED IN INITIAL OR REPAIR DRAIN FIELD AREA.**

\*\*If applicable: I understand the system type specified is different from the type specified on the application. I accept the specifications of this permit.

Owner/Legal Representative Signature: \_\_\_\_\_ Date: \_\_\_\_\_

This Construction Authorization is subject to revocation if the site plan, plat, or the intended use changes. The Construction Authorization shall not be transferred when there is a change in ownership of the site. This Construction Authorization is subject to compliance with the provisions of the Laws and Rules for Sewage Treatment and Disposal and to the conditions of this permit. SEE ATTACHED SITE SKETCH

Authorized State Agent: [Signature] Date: 12/06/2017  
ANDREW CURRIN Construction Authorization Expiration Date: 12/06/2032

HTE# 17-5-42776

Permit # 29771

# Harnett County Department of Public Health Site Sketch

ISSUED TO: Craig Matthews PROPERTY LOCATOR: NC 27 East  
SUBDIVISION \_\_\_\_\_ LOT # 1

Authorized State Agent: Andrew Coprin Date: 12/06/2017

- \* OFF-site Septic Field Easement permissible per Code zoning regulation
- \* Pump will likely be required
- \* Tanks may be relocated based on final plumbing specifications
- \* D-Box Equal Distribution required
- \* Pump specifications may require engineered proposal

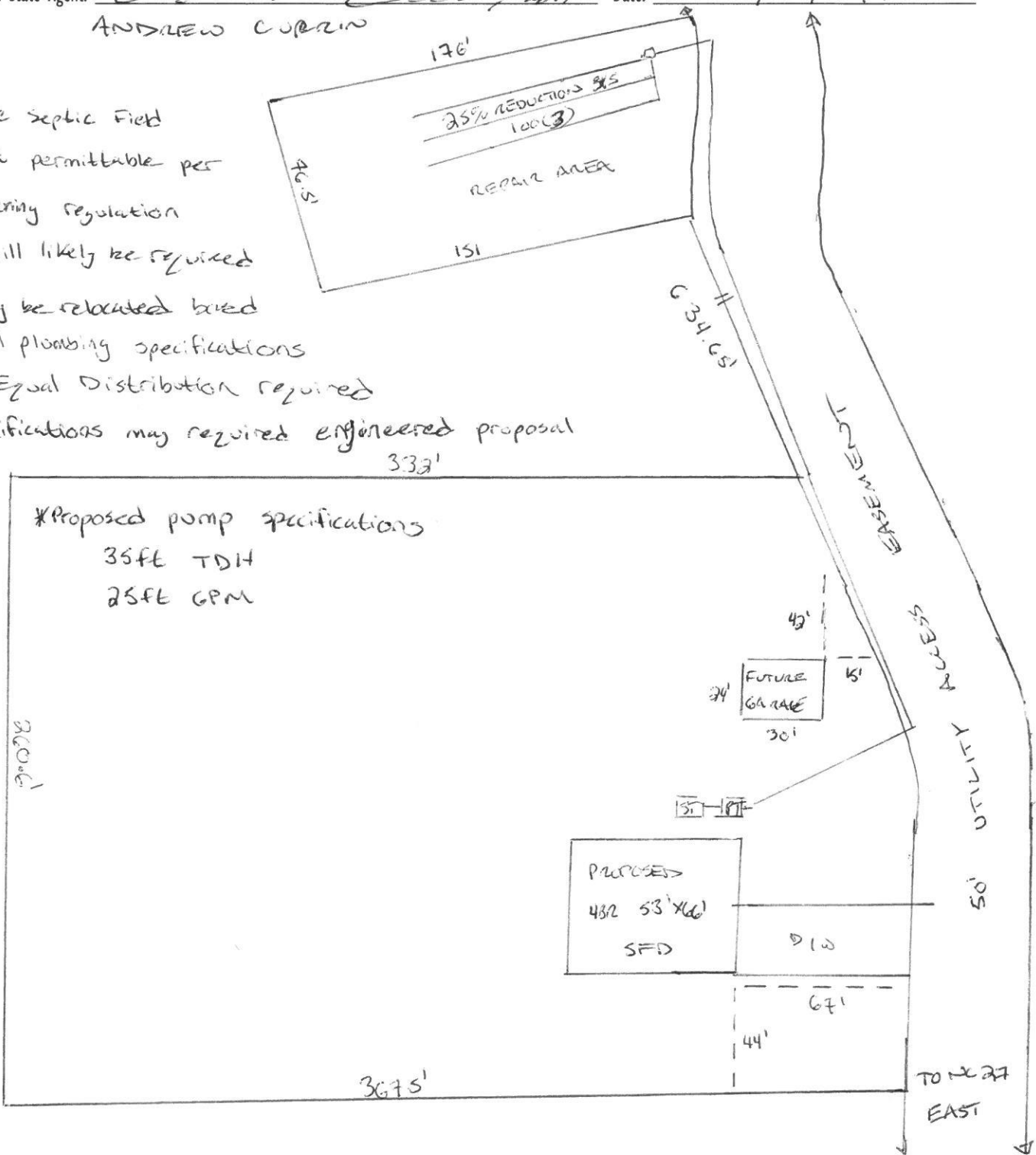

\*Proposed pump specifications  
 35ft TDH  
 25ft GPM