

HTE# 17-5-42723

Harnett County Department of Public Health

29763

Improvement Permit

A building permit cannot be issued with only an Improvement Permit

ISSUED TO: Jason Price
PROPERTY LOCATION: 42 Pump Station Rd. (Old Stage Rd.)
SUBDIVISION: River Crest LOT # 1
NEW [x] REPAIR [] EXPANSION []
Type of Structure: 432 60'x62' SFD
Proposed Wastewater System Type: 25% Reduction Sys.
Projected Daily Flow: 480 GPD
Number of bedrooms: 4 Number of Occupants: 8 max
Basement [] Yes [x] No
Pump Required: [x] Yes [] No [] May be required based on final location and elevations of facilities
Type of Water Supply: [] Community [x] Public [] Well Distance from well _____ feet
Permit valid for: [x] Five years [] No expiration

Authorized State Agent: [Signature] Date: 11/21/2017 SEE ATTACHED SITE SKETCH
The issuance of this permit by the Health Department in no way guarantees the issuance of other permits. The permit holder is responsible for checking with appropriate governing bodies in meeting their requirements. This site is subject to revocation if the site plan, plat, or the intended use changes. The Improvement Permit shall not be affected by a change in ownership of the site. This permit is subject to compliance with the provisions of the Laws and Rules for Sewage Treatment and Disposal and to conditions of this permit.

Construction Authorization

(Required for Building Permit)

The construction and installation requirements of Rules .1950, .1952, .1954, .1955, .1956, .1957, .1958, and .1959 are incorporated by references into this permit and shall be met. Systems shall be installed in accordance with the attached system layout.

ISSUED TO: Jason Price
PROPERTY LOCATION: 42 Pump Station Rd (Old Stage Rd.)
SUBDIVISION: River Crest LOT # 1
Facility Type: 432 60'x62' SFD [x] New [] Expansion [] Repair
Basement? [] Yes [x] No Basement Fixtures? [] Yes [] No
Type of Wastewater System** Pump 25% Reduction System (Initial) Wastewater Flow: 480 GPD
(See note below, if applicable [])
Pump to 25% Reduction Sys. (Repair)

Installation Requirements/Conditions
Septic Tank Size 1250 gallons
Pump Tank Size 1250 gallons
Number of trenches 4
Exact length of each trench 90 feet
Trench Spacing: 9 Feet on Center
Soil Cover: 12-6 inches
Maximum Trench Depth of: 24-18 inches
(Pump Requirements: _____ ft. TDH vs. _____ GPM
Aggregate Depth: NA inches below pipe, NA inches above pipe, NA inches total
Conditions: Observe Rear Overhead Power Easement OFF contour Deep (24in) to shallow (18in)

WATER LINES (INCLUDING IRRIGATION) MUST BE 10FT. FROM ANY PART OF SEPTIC SYSTEM OR REPAIR AREA. NO UTILITIES ALLOWED IN INITIAL OR REPAIR DRAIN FIELD AREA.

**If applicable: I understand the system type specified is different from the type specified on the application. I accept the specifications of this permit.

Owner/Legal Representative Signature: _____ Date: _____

This Construction Authorization is subject to revocation if the site plan, plat, or the intended use changes. The Construction Authorization shall not be transferred when there is a change in ownership of the site. This Construction Authorization is subject to compliance with the provisions of the Laws and Rules for Sewage Treatment and Disposal and to the conditions of this permit. SEE ATTACHED SITE SKETCH

Authorized State Agent: [Signature] Date: 11/21/2017
ANDREW CURRAN Construction Authorization Expiration Date: 11/21/2022

HTE# 17-5-42723

Permit # 29763

Harnett County Department of Public Health Site Sketch

ISSUED TO: Jason Price
PROPERTY LOCATOR: 42 Pump Station Rd. (Old Stage Rd.)
SUBDIVISION: River Crest LOT # 1

Authorized State Agent: ANDREW CURRAN Date: 11/21/2017

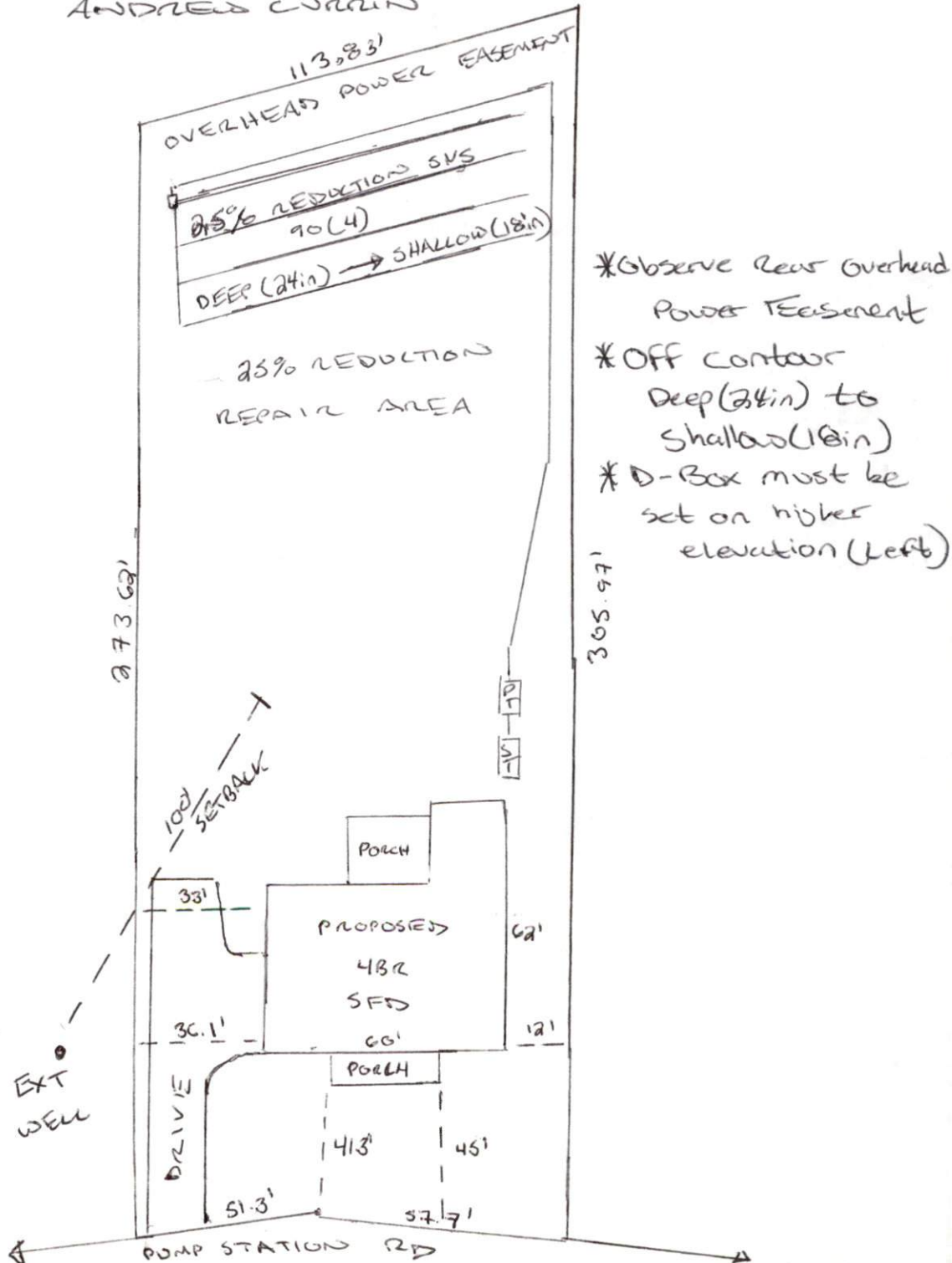

- * Observe rear overhead Power Easement
- * Off contour Deep (24in) to Shallow (18in)
- * D-Box must be set on higher elevation (left)