

**SURVEYOR'S DISCLAIMER:**

THIS PLAT IS A CORRECT REPRESENTATION OF THE LAND SURVEYED; HOWEVER, A NORTH CAROLINA LICENSED ATTORNEY SHOULD BE CONSULTED CONCERNING CORRECT OWNERSHIP, BIRTH, AND LOCATIONS OF ANY EASEMENTS, RIGHTS OF WAY, CEMETERIES OR FAMILY BURIAL GROUNDS NOT SHOWN ON RECORDED MAPS OR DEEDS MADE AVAILABLE TO THIS SURVEYOR BY THE RECENT OWNERS AT THE TIME OF THIS SURVEY AND OTHER QUESTIONS THAT MAY BE REVEALED BY THE TITLE EXAMINATION INCLUDING ANY RESTRICTIVE COVENANTS. ALSO THIS SURVEYOR HAS NO KNOWLEDGE OF THE OWNERSHIP OR MAINTENANCE RESPONSIBILITIES OF ANY FENCES ON OR NEAR THE BOUNDARY LINES. NO RESPONSIBILITY OF ANY NATURE IS ASSUMED BY THIS SURVEYOR FOR ANY CONDITIONS WHICH MAY PRESENTLY EXIST BUT ARE UNKNOWN, SUCH AS CEMETERIES, FAMILY BURIAL GROUNDS, TOXIC OR HAZARDOUS WASTE MATERIALS, CITIES, WETLANDS, FLOOD HAZARD AREAS/BOILS, ETC., OR ANYTHING ELSE THAT MAY BE IN THE RESTRICTIVE COVENANTS. ALSO AS USED IN THE SURVEYOR'S CERTIFICATION HEREON, THE WORD "CERTIFY" MEANS TO STATE OR DECLARE A PROFESSIONAL OPINION OF CONDITIONS REGARDING THESE FACTS OR FINDINGS WHICH ARE SUBJECT OF THE CERTIFICATION AND DOES NOT CONSTITUTE A WARRANTY OR GUARANTEE, EITHER EXPRESS OR IMPLIED. THE MAP OR PLAT SHOWN HEREON SHALL NOT BE USED WITH AN AFFIDAVIT OR LETTER OF ANY KIND FOR REUSE INCLUDING, BUT NOT LIMITED TO FUTURE LOAN CLOSING, PLOT PLANS, CONSTRUCTION, LANDSCAPING, ROBERTING, ETC. IT IS A VIOLATION OF THE FEDERAL COPYRIGHT ACT TO COPY OR MODIFY AND REUSE THIS SURVEY BEYOND THE DATE AND SCOPE NOTED ON THE MAP. JIMMY BARBOUR SURVEYING, PA., ITS ASSOCIATES, AND/OR AGENTS SHALL NOT BE LIABLE FOR USE OF THIS SURVEY BY ANY OTHER ENTITIES OR PERSONS FOR ANY PURPOSE BEYOND THE DATE AND SCOPE AS NOTED ON THIS MAP OR PLAT.

PLAT NORTH  
(BM 2017, PG 253)



**VICINITY MAP**  
(NOT TO SCALE)

N/F  
**MARK ALLEN McLAMB**  
DB 1763, PG 424  
BM 2003, PG 289

N/F  
**LORIE M. McLAMB, et al**  
DB 3521, PG 723  
-2-  
BM 2017, PG 253

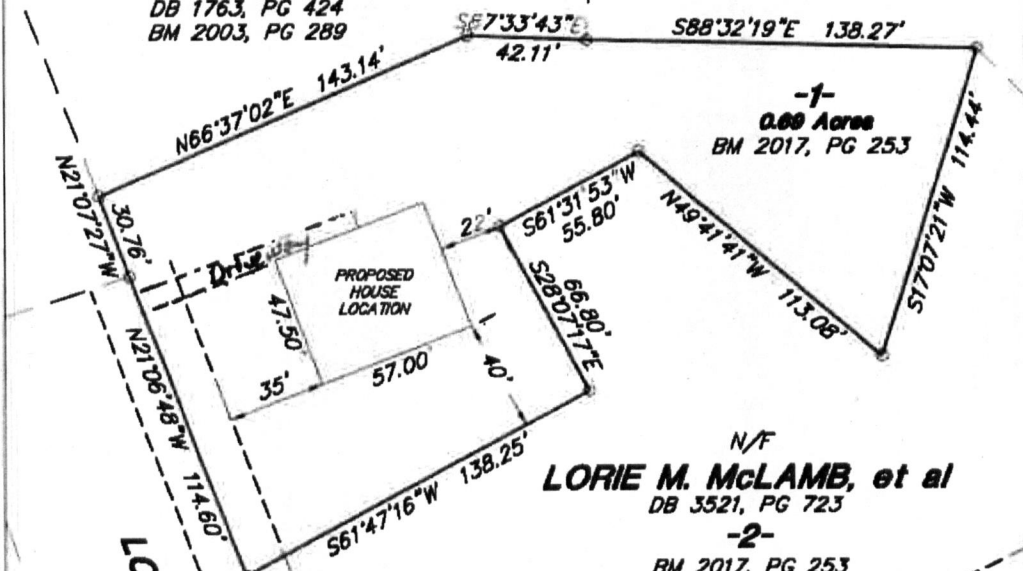

N/F  
**LORIE M. McLAMB, et al**  
DB 3521, PG 723  
-2-  
BM 2017, PG 253

**LORIE M. McLAMB, et al**  
DB 3521, PG 723  
-2-  
BM 2017, PG 253

N/F  
**McLAMB V. ARABIAN FARM, LLC**  
BM 2013, PG 224  
DB 3121, PG 354

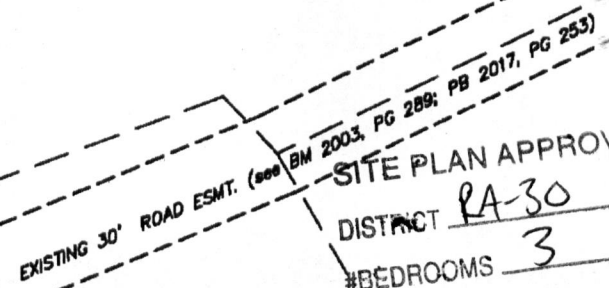

**SITE PLAN APPROVAL**

DISTRICT RA-30 USE SFD

#BEDROOMS 3

Date 11/15/17

LF  
Zoning Administrator

COPYRIGHT JIMMY BARBOUR SURVEYING, PA. - UNAUTHORIZED COPIES PROHIBITED BY LAW

**NO SURVEY DONE AT THIS TIME.**  
INFORMATION TAKEN FROM BM  
2017, PG 263

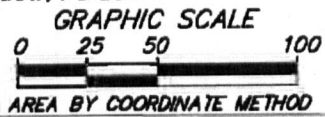

<b>INDEX REFERENCE</b>	
DB 3521, PG 368	<b>KEN DAWSON HOMES, INC.</b>
PARCELS 40 PER 10/21/20 04/70	
ADDRESS BRYAN McLAMB LANE DANF, NC 28334	
DATE 10-28-2017	LOT 1 LORIE M. McLAMB, et al RECOMBINATION AS RECORDED IN BOOK of MAPS 2017, PAGE 253
DRAWN BY CM	AHERASBORO TWP. HARNETT COUNTY NC
SCALE 1"=50'	JIMMY BARBOUR SURVEYING, PA. JIMMY C. BARBOUR, PLS, CSI
SHEET NO. 17-300	213 South, Second Street P.O. BOX 84 SURVEYING, INC. 27707 (919) 888-2848 FAX: 919-888-2848