

Initial Application Date: 10/2/17

Term of Coats

Application # 17-50042434

CU# _____

COUNTY OF HARNETT RESIDENTIAL LAND USE APPLICATION

Central Permitting 108 E. Front Street, Wilmington, NC 27546 Phone: (910) 893-7525 ext.2 Fax: (910) 893-2793 www.harnett.org/permits

SCANNED

****A RECORDED SURVEY MAP, RECORDED DEED (OR OFFER TO PURCHASE) & SITE PLAN ARE REQUIRED WHEN SUBMITTING A LAND USE APPLICATION**

LANDOWNER: William and Renae Pucket Mailing Address: 2645 New Oxford Dr. OCT 02 2017
City: Apex State: NC Zip: NC Contact No: 919-772-1943 Email: RenaeP177@gmail.com

APPLICANT*: Same Mailing Address: _____
City: _____ State: _____ Zip: _____ Contact No: _____ Email: _____
*Please fill out applicant information if different than landowner

CONTACT NAME APPLYING IN OFFICE: Renae Pucket Phone # 919-772-1943 ^H 919-302-9154

PROPERTY LOCATION: Subdivision: _____ Lot #: _____ Lot Size: _____
State Road # _____ State Road Name: 5098 NC 27 E. Map Book & Page: 2016/236
Parcel: 071600 0213 PIN: 1600-25-0586.000
Zoning: Coats Flood Zone: X Watershed: No Deed Book & Page: 3447/201 Power Company*: _____

*New structures with Progress Energy as service provider need to supply premise number _____ from Progress Energy.

PROPOSED USE:

- SFD: (Size 138x119) # Bedrooms: 5 # Baths: 4.5 Basement (w/wo bath): Garage: _____ Deck: _____ Crawl Space: _____ Slab: Monolithic Slab: _____
(Is the bonus room finished? () yes () no w/ a closet? () yes () no (if yes add in with # bedrooms))
- Mod: (Size _____ x _____) # Bedrooms _____ # Baths _____ Basement (w/wo bath) _____ Garage: _____ Site Built Deck: _____ On Frame _____ Off Frame _____
(Is the second floor finished? () yes () no Any other site built additions? () yes () no)
- Manufactured Home: _____ SW _____ DW _____ TW (Size _____ x _____) # Bedrooms: _____ Garage: _____ (site built? _____) Deck: _____ (site built? _____)
- Duplex: (Size _____ x _____) No. Buildings: _____ No. Bedrooms Per Unit: _____
- Home Occupation: # Rooms: _____ Use: _____ Hours of Operation: _____ #Employees: _____
- Addition/Accessory/Other: (Size _____ x _____) Use: _____ Closets in addition? () yes () no

Water Supply: County _____ Existing Well _____ New Well (# of dwellings using well _____) *Must have operable water before final

Sewage Supply: New Septic Tank (Complete Checklist) _____ Existing Septic Tank (Complete Checklist) _____ County Sewer

Does owner of this tract of land, own land that contains a manufactured home within five hundred feet (500') of tract listed above? () yes () no

Does the property contain any easements whether underground or overhead () yes () no

Structures (existing or proposed): Single family dwellings: proposed SFD Manufactured Homes: _____ Other (specify): _____

Required Residential Property Line Setbacks:

Front Minimum 35' Actual _____

Rear 25' _____

Closest Side 10' _____

Sidestreet/corner lot _____

Nearest Building on same lot _____

Comments: _____

SPECIFIC DIRECTIONS TO THE PROPERTY FROM LILLINGTON:

Route 55 to 27 E. 1.1 miles from town on the right

5098 NC 27 E. Coats, NC

If permits are granted I agree to conform to all ordinances and laws of the State of North Carolina regulating such work and the specifications of plans submitted. I hereby state that foregoing statements are accurate and correct to the best of my knowledge. Permit subject to revocation if false information is provided.

Bernal Lee Pruitt
Signature of Owner or Owner's Agent

9/27/17
Date

It is the owner/applicants responsibility to provide the county with any applicable information about the subject property, including but not limited to: boundary information, house location, underground or overhead easements, etc. The county or its employees are not responsible for any incorrect or missing information that is contained within these applications.

This application expires 6 months from the initial date if permits have not been issued

PROPOSED SITE PLAN

DEED REFERENCE DEED BOOK 3447, PAGE 201
 MAP REFERENCE MAP 2016-256
 PIN 1800-25-0586.000
 PID 071600 0213

MARY E. LAUPER
 DB11448.PG.49

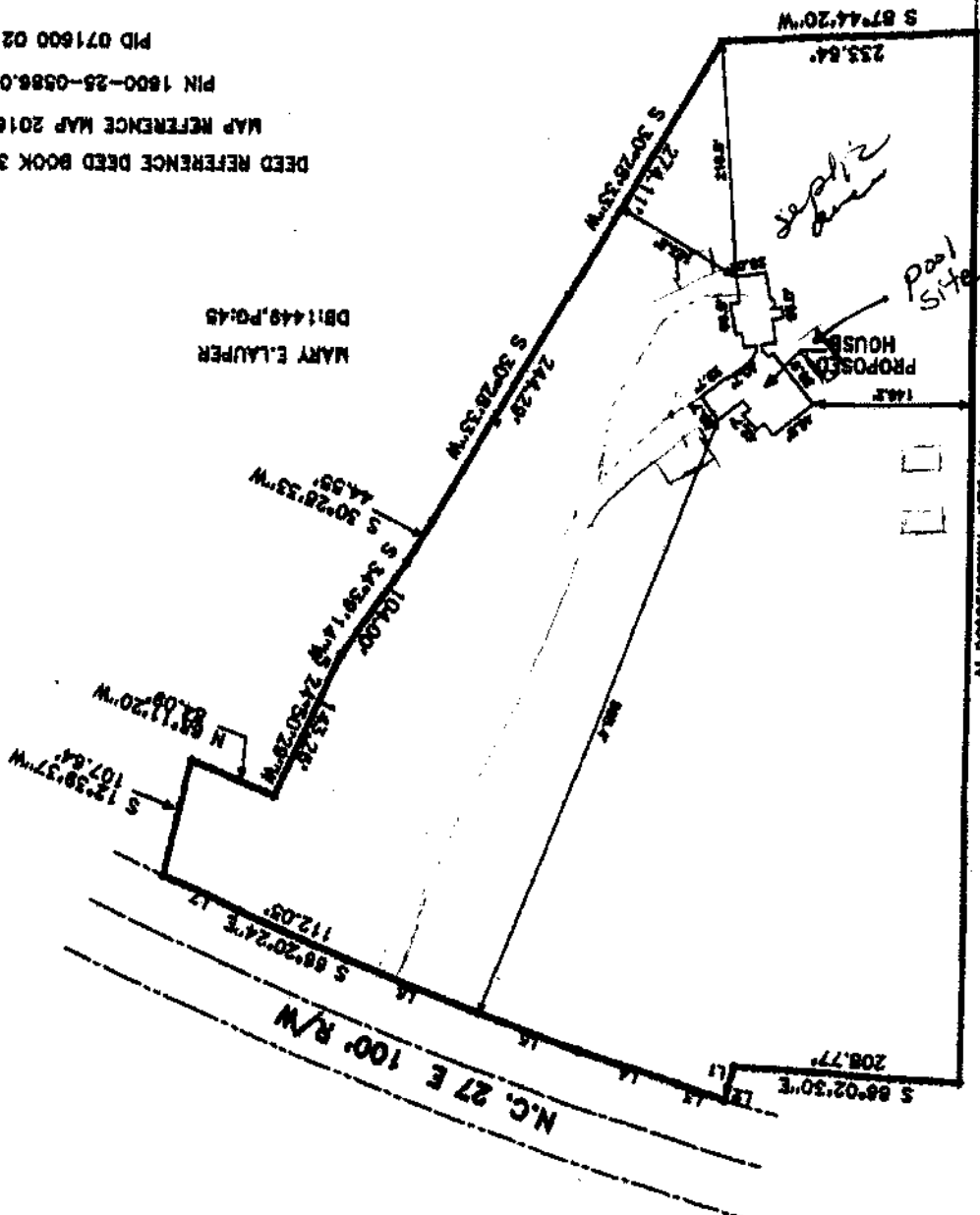

ICA COMFORT
 2-E-95

NAME: Puckett, William + Renae

APPLICATION #: 17-50042434

This application to be filled out when applying for a septic system inspection.

County Health Department Application for Improvement Permit and/or Authorization to Construct

IF THE INFORMATION IN THIS APPLICATION IS FALSIFIED, CHANGED, OR THE SITE IS ALTERED, THEN THE IMPROVEMENT PERMIT OR AUTHORIZATION TO CONSTRUCT SHALL BECOME INVALID. The permit is valid for either 60 months or without expiration depending upon documentation submitted. (Complete site plan = 60 months; Complete plat = without expiration)

910-893-7525 option 1

CONFIRMATION # _____

Environmental Health New Septic System Code 800

- All property irons must be made visible.** Place "pink property flags" on each corner iron of lot. All property lines must be clearly flagged approximately every 50 feet between corners.
- Place "orange house corner flags" at each corner of the proposed structure. Also flag driveways, garages, decks, out buildings, swimming pools, etc. Place flags per site plan developed at/for Central Permitting.
- Place orange Environmental Health card in location that is easily viewed from road to assist in locating property.
- If property is thickly wooded, Environmental Health requires that you clean out the undergrowth to allow the soil evaluation to be performed. Inspectors should be able to walk freely around site. **Do not grade property.**
- All lots to be addressed within 10 business days after confirmation. \$25.00 return trip fee may be incurred for failure to uncover outlet lid, mark house corners and property lines, etc. once lot confirmed ready.**
- After preparing proposed site call the voice permitting system at 910-893-7525 option 1 to schedule and use code 800 (after selecting notification permit if multiple permits exist) for Environmental Health inspection. Please note confirmation number given at end of recording for proof of request.
- Use Click2Gov or IVR to verify results. Once approved, proceed to Central Permitting for permits.

Environmental Health Existing Tank Inspections Code 800

- Follow above instructions for placing flags and card on property.
- Prepare for inspection by removing soil over **outlet end** of tank as diagram indicates, and lift lid straight up (if possible) and then **put lid back in place.** (Unless inspection is for a septic tank in a mobile home park)
- DO NOT LEAVE LIDS OFF OF SEPTIC TANK**
- After uncovering **outlet end** call the voice permitting system at 910-893-7525 option 1 & select notification permit if multiple permits, then use code 800 for Environmental Health inspection. Please note confirmation number given at end of recording for proof of request.
- Use Click2Gov or IVR to hear results. Once approved, proceed to Central Permitting for remaining permits.

SEPTIC

If applying for authorization to construct please indicate desired system type(s): can be ranked in order of preference, must choose one.

- Accepted
 Innovative
 Conventional
 Any
 Alternative
 Other _____

The applicant shall notify the local health department upon submittal of this application if any of the following apply to the property in question. If the answer is "yes", applicant **MUST ATTACH SUPPORTING DOCUMENTATION**:

- YES NO Does the site contain any Jurisdictional Wetlands?
- YES NO Do you plan to have an irrigation system now or in the future?
- YES NO Does or will the building contain any drains? Please explain. only showers + sinks
- YES NO Are there any existing wells, springs, waterlines or Wastewater Systems on this property?
- YES NO Is any wastewater going to be generated on the site other than domestic sewage? a well, but we don't use it. Getting county water.
- YES NO Is the site subject to approval by any other Public Agency?
- YES NO Are there any Easements or Right of Ways on this property?
- YES NO Does the site contain any existing water, cable, phone or underground electric lines?

If yes please call No Cuts at 800-632-4949 to locate the lines. This is a free service.

I Have Read This Application And Certify That The Information Provided Herein Is True, Complete And Correct. Authorized County And State Officials Are Granted Right Of Entry To Conduct Necessary Inspections To Determine Compliance With Applicable Laws And Rules.

I Understand That I Am Solely Responsible For The Proper Identification And Labeling Of All Property Lines And Corners And Making The Site Accessible So That A Complete Site Evaluation Can Be Performed.

Renae Lee Puckett
PROPERTY OWNERS OR OWNERS LEGAL REPRESENTATIVE SIGNATURE (REQUIRED)

9/27/17
DATE



NOTE: Attach a site plan that includes property lines (front, side, and rear), location of proposed structures (including driveways, decks, etc.), and existing structures. This plan should be drawn to scale. This form along with plans shall be submitted to the Harnett County Building Inspections Department.

Permit No.: 092917-1 Date: 9-29-17 Fee: \$ 50.00

Parcel ID*: 1600-25-0586.000 Area Zoned As: RA

APPLICANT:

PROPERTY OWNER:

Name (Print) William + Renae Puckett Address 2645 New Oxford Dr. City, State Apex NC Zip Code 27539 Phone # 919-772-1943 (H)

Name William + Renae Puckett Address 5098 NE 27E City, State Coats NC Zip Code Phone # 919-302-9154 (C)

Location of Property: IN-TOWN ETJ ETJ (contiguous)

Present Use of Property: Building Home

PROPOSED USE OF PROPERTY:

[X] Single Family Dwelling: # Rooms: 14 # Bedrooms: 5 Square Feet: 463978
[] Multi Family Dwelling: # of Units: #Bedrooms (per unit): Square Feet (per unit)
[] Mobile Home (single lot): Single wide: Double Wide:
[] Mobile Home Park: Section 16, Zoning Ordinance must apply
[] Business: Total # of employees per day Type of business
[] Others (specify):

[] Existing structure: Renovate: Addition: Demolish:

WATER AND SEWER SUPPLY:

Water: [] Private [X] Public [] Proposed [] Existing
Sewer: [] Private [] Public [X] Proposed [] Existing

Applicant: I certify that all of the information presented in this application is true, complete, and accurate to the best of my knowledge. False information is grounds for rejection of the application.

Signature: Renae Bee Puckett Date: 9/27/17

Notes:
ZONING ADMINISTRATOR USE ONLY
APPROVED
TOWN OF COATS ZONING
VALID FOR 12 MONTHS
Approved: [X] Denied: []
Zoning Administrator: Karen F. Wood Date: 9-29-17

THIS PERMIT IS VALID FOR 12 MONTHS

HARNETT COUNTY CASH RECEIPTS
*** CUSTOMER RECEIPT ***
Oper: BPETRICH Type: CP Drawer: 1
Date: 10/02/17 51 Receipt no: 102109

Year	Number	Amount
2017	50042434	
92941 TECH 4		
LILLINGTON, NC 27546		
B4	BP - ENV HEALTH FEES	\$750.00

NEW TANK

RENAL PUCKETT

Tender detail		
CK CHECK PAYMEN	1004	\$750.00
Total tendered		\$750.00
Total payment		\$750.00

Trans date: 10/02/17 Time: 15:56:30

** THANK YOU FOR YOUR PAYMENT **