

4 MICHAEL P. GRIFFIN, certify that under my direction and supervision this map was drawn from an actual field survey; that the error of closure of the survey as calculated by coordinates is 1: 10,000+; that the area shown hereon was calculated by coordinates.
 Witness my hand and seal this day of MONTH 2017.

BK 2016 PG 47-48
 HANNETT CO. REGISTRY

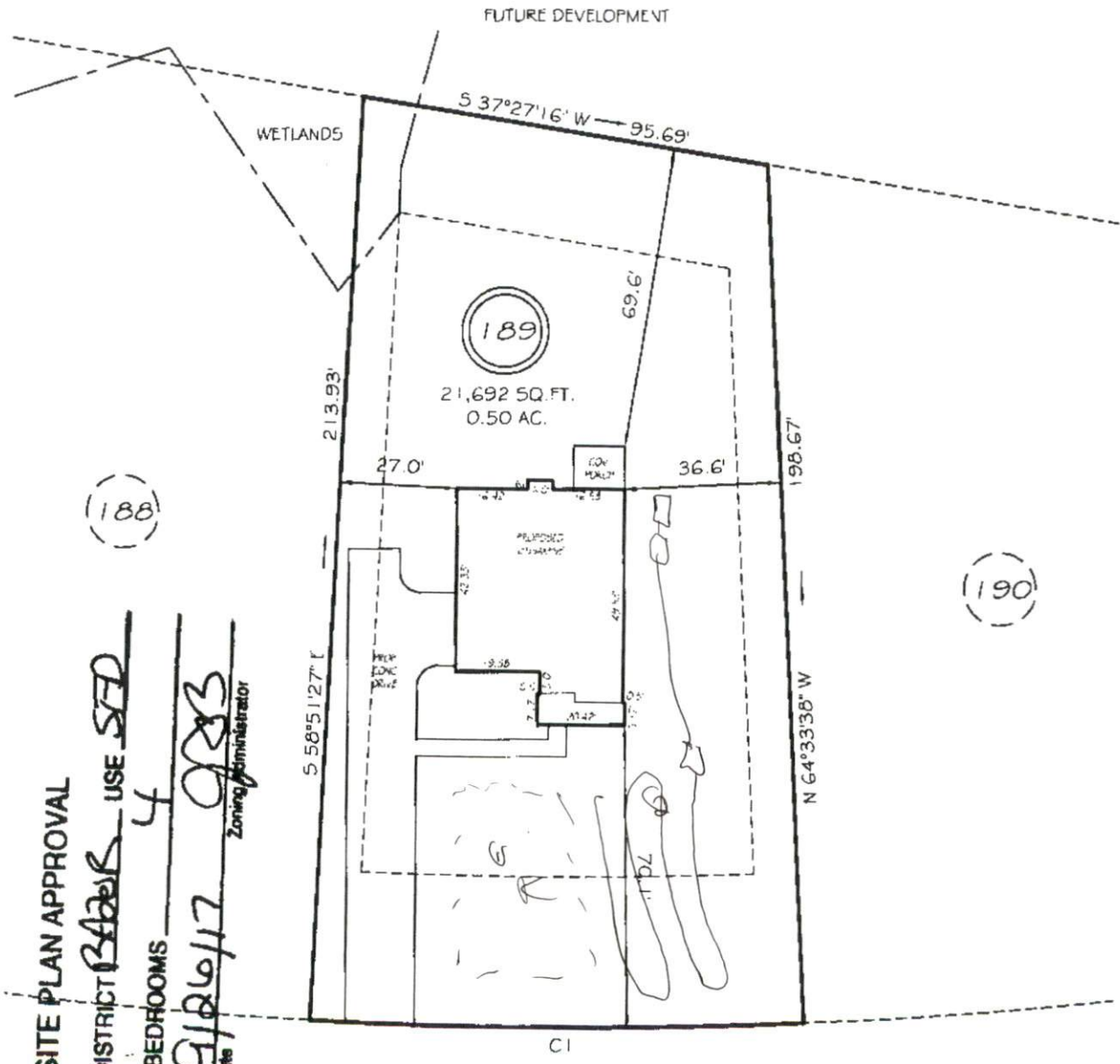

SITE PLAN APPROVAL
 DISTRICT BA2018 USE SED
 #BEDROOMS 4
9/26/17
 Date
[Signature]
 Zoning Administrator

HEATHERWOOD DRIVE
 50' RW (PUBLIC & UTILITY ACCESS)

SETBACKS

FRONT	35'
REAR	25'
SIDE	10'

REVISION: LEFT HAND SIDE ENTRY, BACK, LEFT 8/29/17
 CI R=1155.82' L=115.05' S28°17'28"W 115.00'

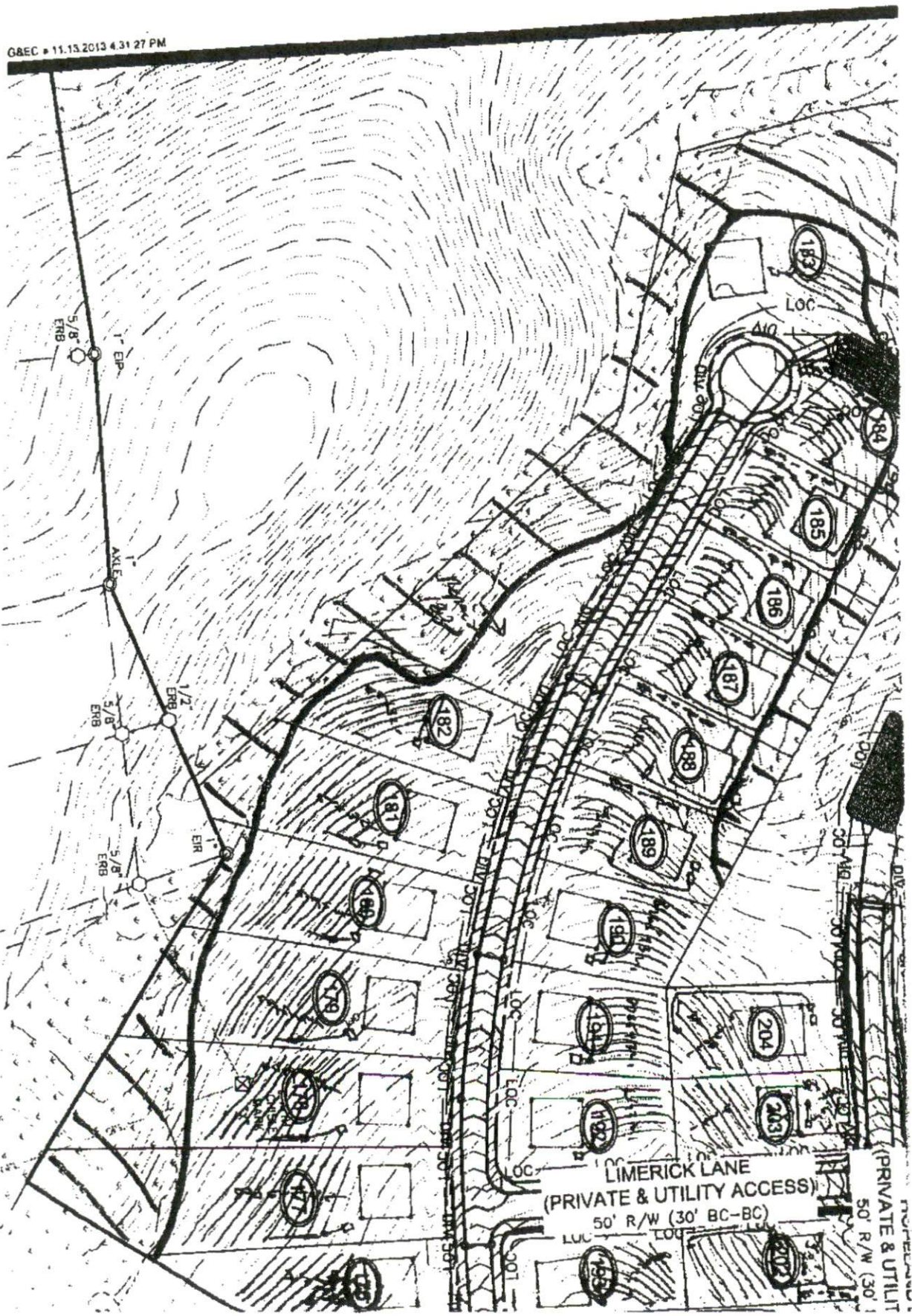

LIMERICK LANE
(PRIVATE & UTILITY ACCESS)
50' R/W (30' BC-BC)

(PRIVATE & UTILITY
50' R/W (30'

SOUTHEASTERN SOIL & ENVIRONMENTAL ASSOC., INC.

PROPOSED SUBSURFACE WASTE DISPOSAL SYSTEM DETAIL SHEET

SUBDIVISION: OAKMONT

LOT 189

INITIAL SYSTEM: APPROVED 25% REDUCTION

REPAIR APPROVED 25% REDUCTION

DISTRIBUTION: D-Box

DISTRIBUTION D-Box

BENCHMARK: 100.0

LOCATION PT ON LINE 189/190

NO. BEDROOMS: 4

LTAR 0.8 GPP/FT²

LINE	FLAG COLOR	ELEVATION	LENGTH
1	B	98.50	50'
2	P	97.67	50'
3	B	97.08	50'
			<u>150'</u>
4	P	96.42	50'
5	B	96.00	50'
6	P	95.50	50'
			<u>150'</u>

Initial system

BY M FAUER

DATE 03/2015

TYPICAL PROFILE

0-48 S/LS (VF, wgr)

cr 2/PA 248"

INSTALL AT 18-24"

THERE SHALL BE NO GRADING,
CUTTING, LOGGING OR OTHER SOIL
DISTURBANCE IN SEPTIC AREA