





I, MICHAEL P. GRIFFIN, certify that under my direction and supervision this map was drawn from an actual field survey; that the error of closure of the survey as calculated by coordinates is 1:10,000+; that the area shown hereon was calculated by coordinates.  
 Witness my hand and seal this day of MONTH 2017.

9/20/16 PG 47-48  
 HANNETT CO. REGISTRY

FUTURE DEVELOPMENT

S 38°32'42" W → 100.00

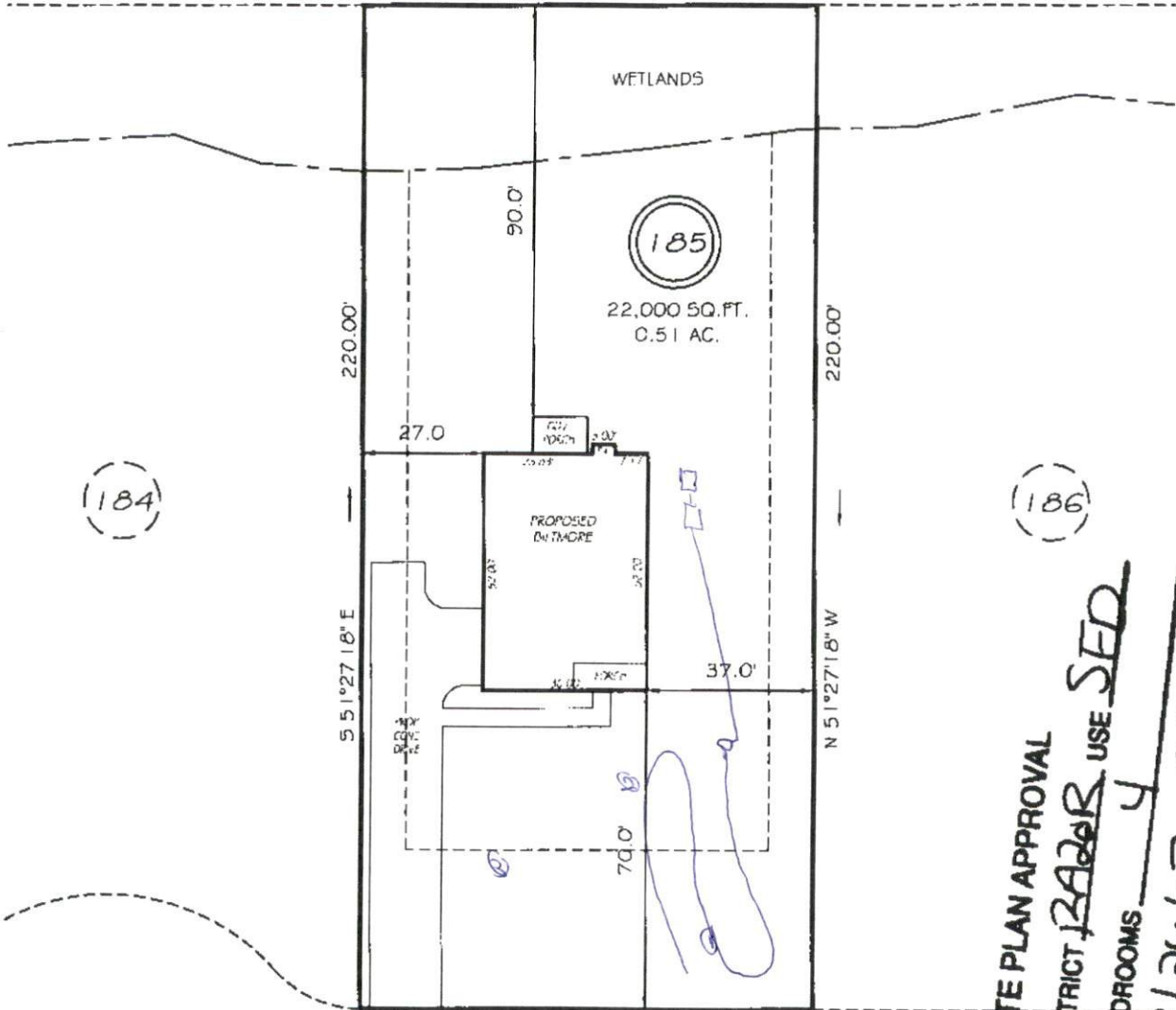

WETLANDS

185

22,000 SQ. FT.  
 0.51 AC.

PROPOSED OUTBUILDING

184

186

S 51°27'18" E

N 51°27'18" W

N 38°32'42" E ← 100.00

SITE PLAN APPROVAL  
 DISTRICT BA20R USE SED  
 #BEDROOMS 4  
 9/20/17 MS  
 Zoning Administrator

HEATHERWOOD DRIVE  
 50' R/W (PUBLIC & UTILITY ACCESS)

SETBACKS

FRONT	35'
REAR	25'
SIDE	10'

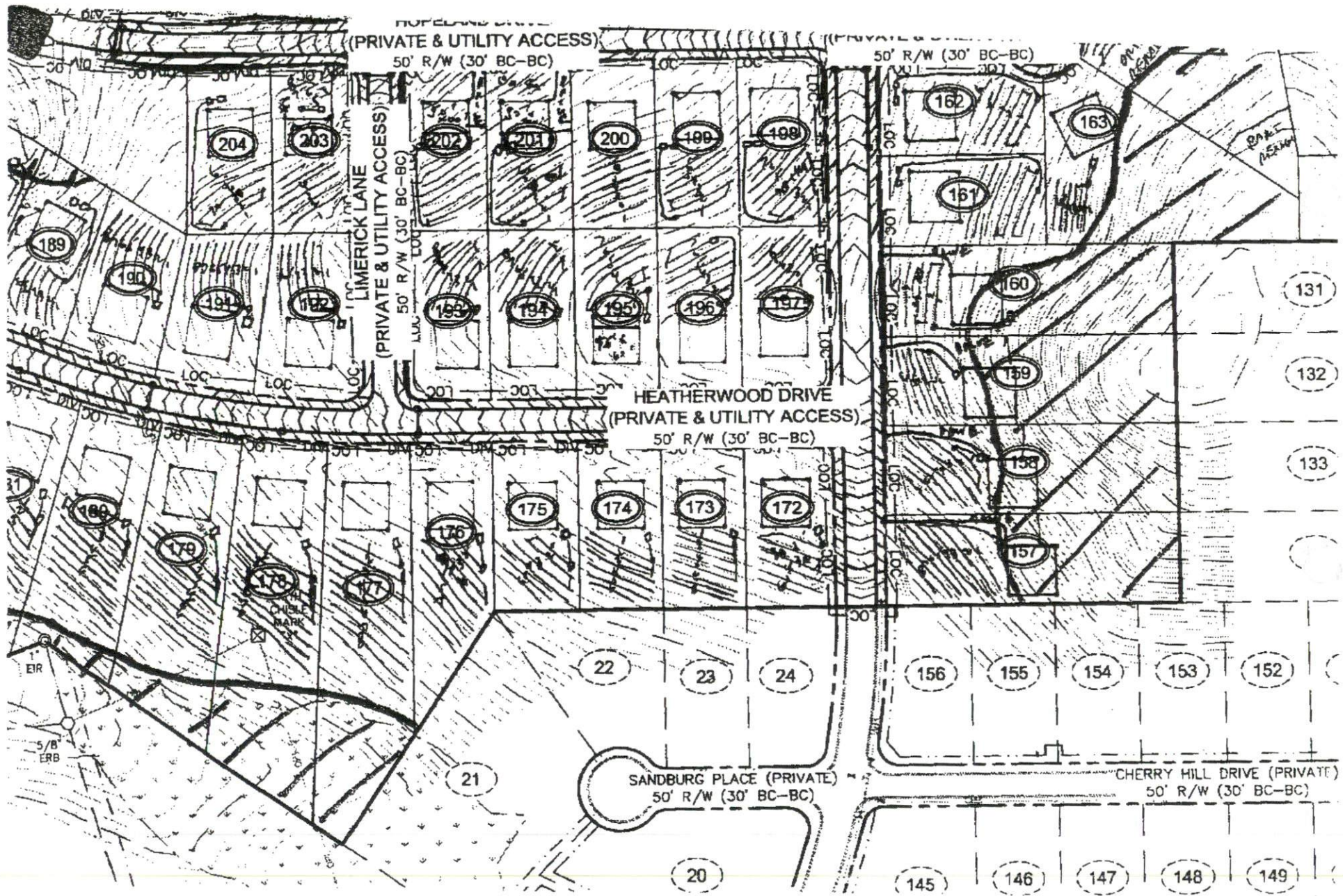

SOUTHEASTERN SOIL & ENVIRONMENTAL ASSOC., INC.

PROPOSED SUBSURFACE WASTE DISPOSAL SYSTEM DETAIL SHEET

SUBDIVISION: OAKMONT

LOT 185

INITIAL SYSTEM: APPROVED 25% REDUCTION  
*pump to*

REPAIR APPROVED 25% REDUCTION  
*pump to*

DISTRIBUTION: D-Box

DISTRIBUTION D-Box

BENCHMARK: 100.0

LOCATION PT ON LINE 185/186

NO. BEDROOMS: 4

LTAR 0.8 GPD/FTL

<u>LINE</u>	<u>FLAG COLOR</u>	<u>ELEVATION</u>	<u>LENGTH</u>
1	o	99.67	50'
2	w	99.25	50'
3	o	98.92	50'
			<u>150'</u>
4	w	97.92	50'
5	o	97.58	50'
6	w	97.00	50'
			<u>150'</u>

*Initial system*

BY M EAKEN

DATE 03/2015

TYPICAL PROFILE

0-4B S/CS (VF, wgr)

C-2 244"

INSTALL AT 13-22"

THERE SHALL BE NO GRADING,  
CUTTING, LOGGING OR OTHER SOIL  
DISTURBANCE IN SEPTIC AREA