



Vicinity Map
(Not to Scale)

LEGEND
 R/W—RIGHT OF WAY
 DB—DEED BOOK
 PG—PAGE
 EIR—EXISTING IRON REBAR
 SF—SQUARE FEET
 AC—ACRE(S)
 PB—PLAT BOOK
 AG—ABOVE GROUND
 BG—BELOW GROUND
 (F)—FIELD MEASUREMENT
 (R)—RECORDED MEASUREMENT
 EIPPT—EXISTING IRON PIPE(PINCH TOP)

— SURVEYED LINE
 - - - EASEMENT LINE
 - - - - LINE NOT SURVEYED

CURVE	RADIUS	LENGTH	CH. BEARING	CHORD
C1(R)	45.00'	62.35'	S18°40'25"E	57.48'
C1(F)	45.00'	62.50'	S18°35'33"E	57.61'

DIVERSIFIED INVESTORS, INC
 DEED BOOK 2363, PAGE 941
 TRACT # 4
 PLAT BOOK 2007, PAGE 323

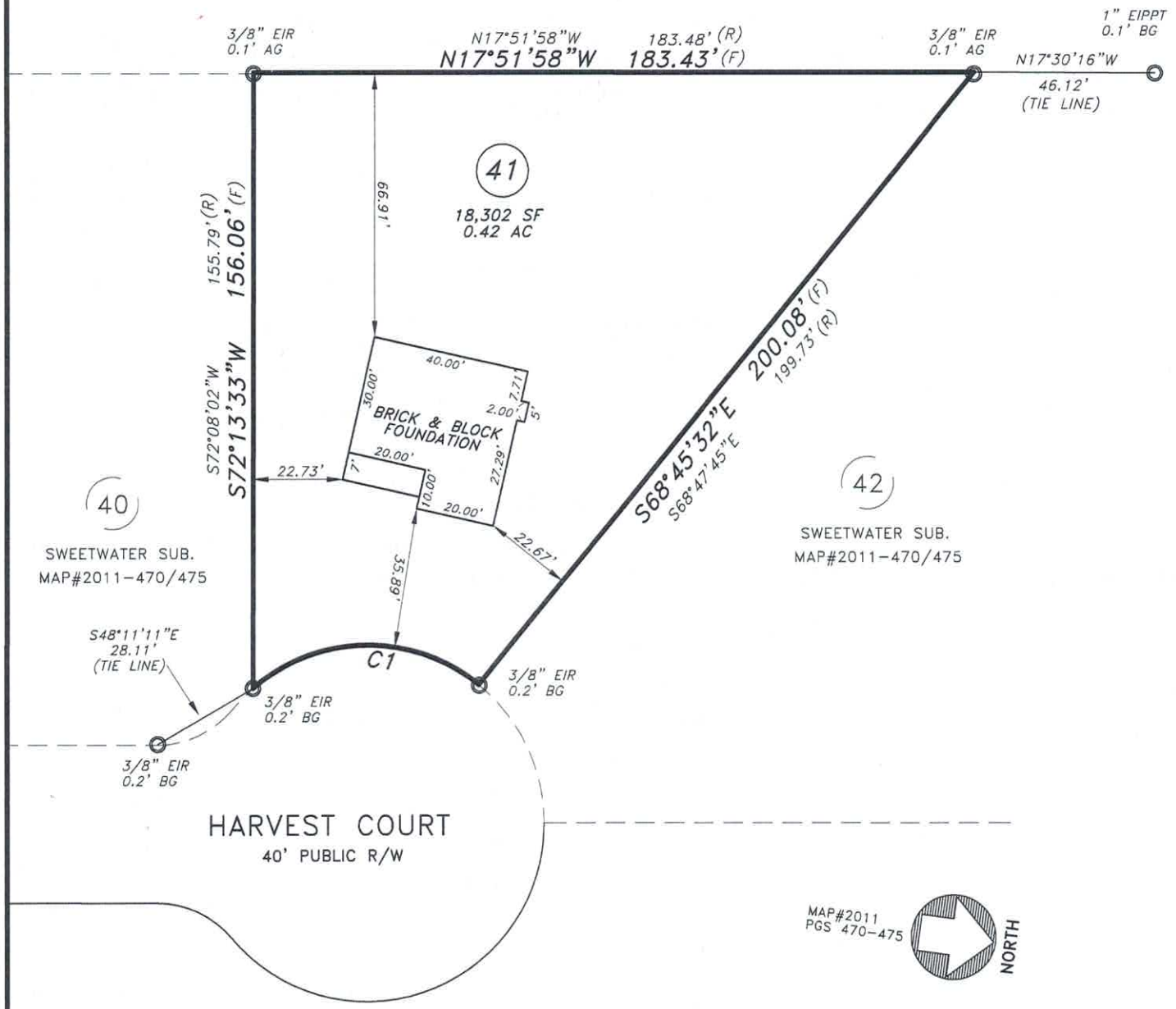

FOUNDATION SURVEY

PROPERTY OF: ATLANTIC CONSTRUCTION INC.
ADDRESS: 61 HARVEST COURT
CITY: LINDEN, NC
COUNTY: HARNETT
TAX PIN: 0544-36-6690.000

TOWNSHIP: STEWARTS CREEK
DATE: MAY 31, 2018
SCALE: 1" = 40'
REFERENCE: LOT 41
 SWEETWATER SUB
 MAP # 2011
 PGS 470-475



MICHAEL J. ADAMS PLS-L-4491
 CFS NC-075

MINIMUM SETBACKS:
 35'-FRONT
 10'-SIDE
 25'-REAR
 20'-CORNER

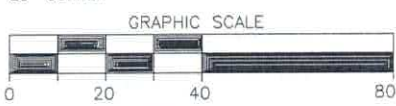

M.A.P.S. SURVEYING, INC.
 C-2589
 1306 FORT BRAGG ROAD
 FAYETTEVILLE, NC 28305
 PHN: (910)484-6432
 MAPSSURVEYING@NC.RR.COM

I CERTIFY THAT THIS MAP WAS DRAWN UNDER MY SUPERVISION FROM AN ACTUAL SURVEY MADE UNDER MY SUPERVISION, DEED DESCRIPTION RECORDED IN MAP# 2011, PGS 470-475 THAT THE BOUNDARIES NOT SURVEYED ARE INDICATED AS DRAWN FROM INFORMATION IN MAP# 2011, PGS 470-475; THAT THE RATIO OF PRECISION OR POSITIONAL ACCURACY IS GREATER THAN 1:10,000; AND THAT THIS MAP MEETS THE REQUIREMENTS OF THE STANDARDS OF PRACTICE FOR LAND SURVEYING IN NORTH CAROLINA (21 NCAC 56.1600). THIS MAP IS NOT DRAWN IN ACCORDANCE WITH GS 47-30, THIS 31ST DAY OF MAY, 2018.

DRAWN BY: MJA