

SCANNED

SEP 27 2017

Initial Application Date: 9/26/17
5/18/18

Application # 17-50042387 R

CU# _____

COUNTY OF HARNETT RESIDENTIAL LAND USE APPLICATION

Central Permitting 108 E. Front Street, Lillington, NC 27546 Phone: (910) 893-7525 ext:2 Fax: (910) 893-2793 www.harnett.org/permits

A RECORDED SURVEY MAP, RECORDED DEED (OR OFFER TO PURCHASE) & SITE PLAN ARE REQUIRED WHEN SUBMITTING A LAND USE APPLICATION

LANDOWNER: Atlantic Construction inc Mailing Address: 7 Ponis Ave
City: Jacksonville State: NC Zip: 28540 Contact No: 910-330-9706 Email: Lee@atlanticconstructioninc.com

APPLICANT*: SAME Mailing Address: _____

City: _____ State: _____ Zip: _____ Contact No: _____ Email: _____

*Please fill out applicant information if different than landowner

CONTACT NAME APPLYING IN OFFICE: Lee Hoffman Phone # 910-330-9706

PROPERTY LOCATION: Subdivision: Sweetwater Lot #: 39 Lot Size: .41ac

State Road # 2044 State Road Name: Harvest Court Will Lucas Rd. Map Book & Page: 2011, 470

Parcel: D10544 0004 47 PIN: 0544-36-8301.000

Zoning: PA-208 Flood Zone: X Watershed: No Deed Book & Page: 2363, 941 Power Company*: _____

*New structures with Progress Energy as service provider need to supply premise number _____ from Progress Energy.

PROPOSED USE:

SFD: (Size 50 x 50) # Bedrooms: 4 # Baths: 2 1/2 Basement(w/wo bath): _____ Garage: Deck: _____ Crawl Space: _____ Slab: ^{Monolithic} Slab: _____
(Is the bonus room finished? () yes () no w/ a closet? () yes () no (if yes add in with # bedrooms))

Mod: (Size _____ x _____) # Bedrooms _____ # Baths _____ Basement (w/wo bath) _____ Garage: _____ Site Built Deck: _____ On Frame _____ Off Frame _____
(Is the second floor finished? () yes () no Any other site built additions? () yes () no

Manufactured Home: _____ SW _____ DW _____ TW (Size _____ x _____) # Bedrooms: _____ Garage: _____ (site built?) Deck: _____ (site built?)

Duplex: (Size _____ x _____) No. Buildings: _____ No. Bedrooms Per Unit: _____

Home Occupation: # Rooms: _____ Use: _____ Hours of Operation: _____ #Employees: _____

Addition/Accessory/Other: (Size _____ x _____) Use: _____ Closets in addition? () yes () no

Water Supply: County _____ Existing Well _____ New Well (# of dwellings using well _____) *Must have operable water before final

Sewage Supply: New Septic Tank (Complete Checklist) _____ Existing Septic Tank (Complete Checklist) _____ County Sewer

Does owner of this tract of land, own land that contains a manufactured home within five hundred feet (500') of tract listed above? () yes () no

Does the property contain any easements whether underground or overhead () yes () no

Structures (existing or proposed): Single family dwellings: 1 proposed Manufactured Homes: _____ Other (specify): _____

Required Residential Property Line Setbacks: Comments: _____

	Minimum	Actual	Comments
Front	<u>35</u>	<u>35' 86.90'</u>	
Rear	<u>25</u>	<u>86' 35.39'</u>	
Closest Side	<u>10</u>	<u>22' 23</u>	
Sidestreet/corner lot	<u>20</u>	<u>23'</u>	
Nearest Building on same lot	<u>10</u>	<u>—</u>	

SCANNED

SPECIFIC DIRECTIONS TO THE PROPERTY FROM LILLINGTON: 11 Harvest Court Linden 28356

If permits are granted I agree to conform to all ordinances and laws of the State of North Carolina regulating such work and the specifications of plans submitted. I hereby state that foregoing statements are accurate and correct to the best of my knowledge. Permit subject to revocation if false information is provided.

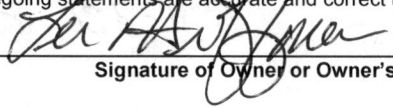
Signature of Owner or Owner's Agent

9-26-17
Date

It is the owner/applicants responsibility to provide the county with any applicable information about the subject property, including but not limited to: boundary information, house location, underground or overhead easements, etc. The county or its employees are not responsible for any incorrect or missing information that is contained within these applications.

This application expires 6 months from the initial date if permits have not been issued



Vicinity Map
(Not to Scale)

LEGEND

R/W-RIGHT OF WAY
 DB-DEED BOOK
 PG-PAGE
 PROP-PROPOSED
 SF-SQUARE FEET
 AC-ACRE(S)
 CONG-CONCRETE
 ESMT-EASEMENT
 PL-PROPERTY LINE

CURVE	RADIUS	ARC LENGTH	CHORD LENGTH	CHORD BEARING
C1	250.00'	31.49'	31.47'	S23°52'41"E
C2	25.00'	39.27'	35.36'	S17°30'50"W

MAP#2011
 PGS 470-475



DIVERSIFIED INVESTORS, INC
 DEED BOOK 2363, PAGE 941
 TRACT # 4
 PLAT BOOK 2007, PAGE 323

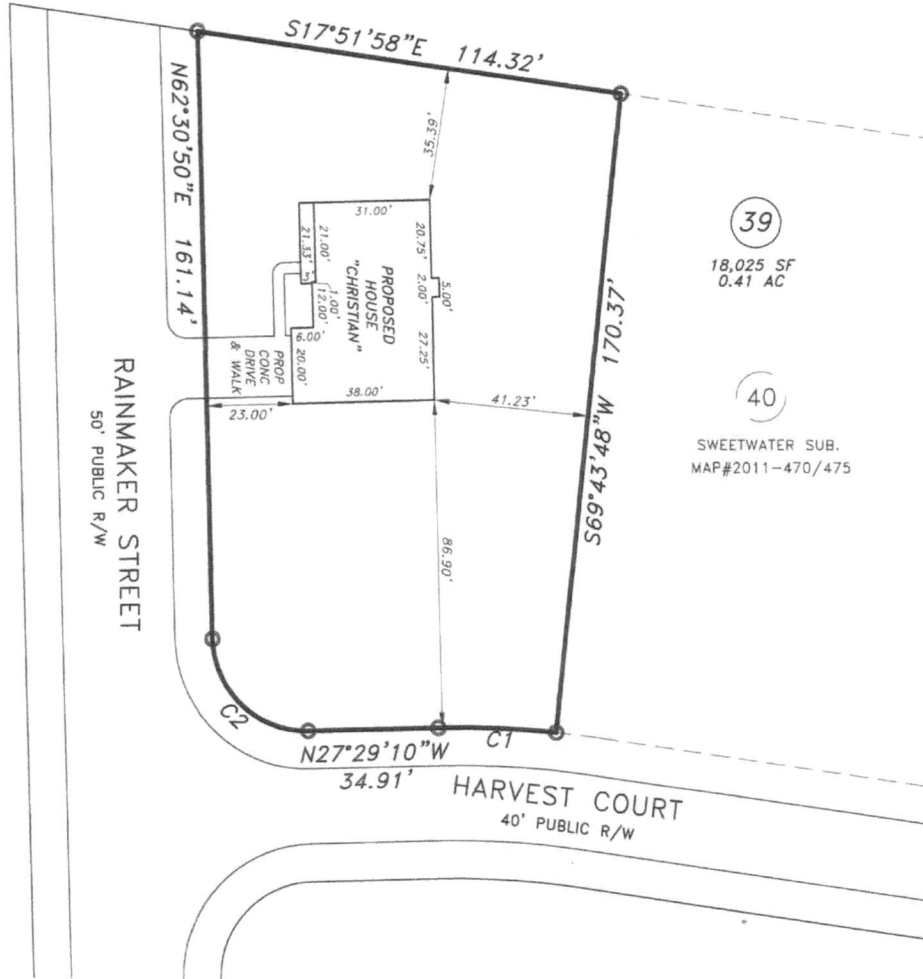

PLOT PLAN

PROPERTY OF: ATLANTIC CONSTRUCTION INC
 ADDRESS: 11 HARVEST COURT
 CITY: LINDEN, NC
 COUNTY: HARNETT
 TAX PIN: 0544-36-8301.000

TOWNSHIP: STEWARTS CREEK
 DATE: SEPTEMBER 13, 2017
 REV: MARCH 30, 2018
 SCALE: 1" = 40'

REFERENCE: LOT 39
 SWEETWATER SUB
 MAP # 2011
 PGS 470-475

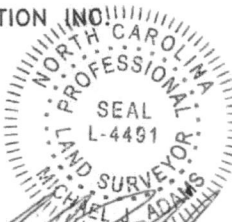

MICHAEL J. ADAMS PLS-L-4491
 CFS NC-075

MINIMUM SETBACKS:
 35'-FRONT
 10'-SIDE
 25'-REAR
 20'-CORNER

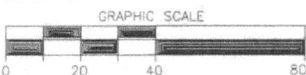

M.A.P.S. SURVEYING, INC.
 C-2589
 1306 FORT BRAGG ROAD
 FAYETTEVILLE, NC 28305
 PHN: (910)484-6432
 MAPSSURVEYING@NC.RR.COM

DRAWN BY: MJA

NOTES

- 1) THIS MAP IS NOT A CERTIFIED SURVEY AND NO RELIANCE MAY BE PLACED IN ITS ACCURACY.
- 2) THIS MAP IS FOR PERMITTING PURPOSES ONLY
- 3) THIS MAP CAN NOT BE USED FOR RECORDATION OR ATTACHED TO A DEED TO BE RECORDED.
- 4) THIS MAP IS NOT DRAWN IN ACCORDANCE WITH G.S. 47-30



Vicinity Map
(Not to Scale)

LEGEND

R/W-RIGHT OF WAY
 DB-DEED BOOK
 PG-PAGE
 PROP-PROPOSED
 SF-SQUARE FEET
 AC-ACRE(S)
 CONC-CONCRETE
 ESMT-EASEMENT
 PL-PROPERTY LINE

CURVE	RADIUS	ARC LENGTH	CHORD LENGTH	CHORD BEARING
C1	250.00'	31.49'	31.47'	S23°52'41"E
C2	25.00'	39.27'	35.36'	S17°30'50"W

MAP#2011
PGS 470-475



DIVERSIFIED INVESTORS, INC
 DEED BOOK 2363, PAGE 941
 TRACT # 4
 PLAT BOOK 2007, PAGE 323

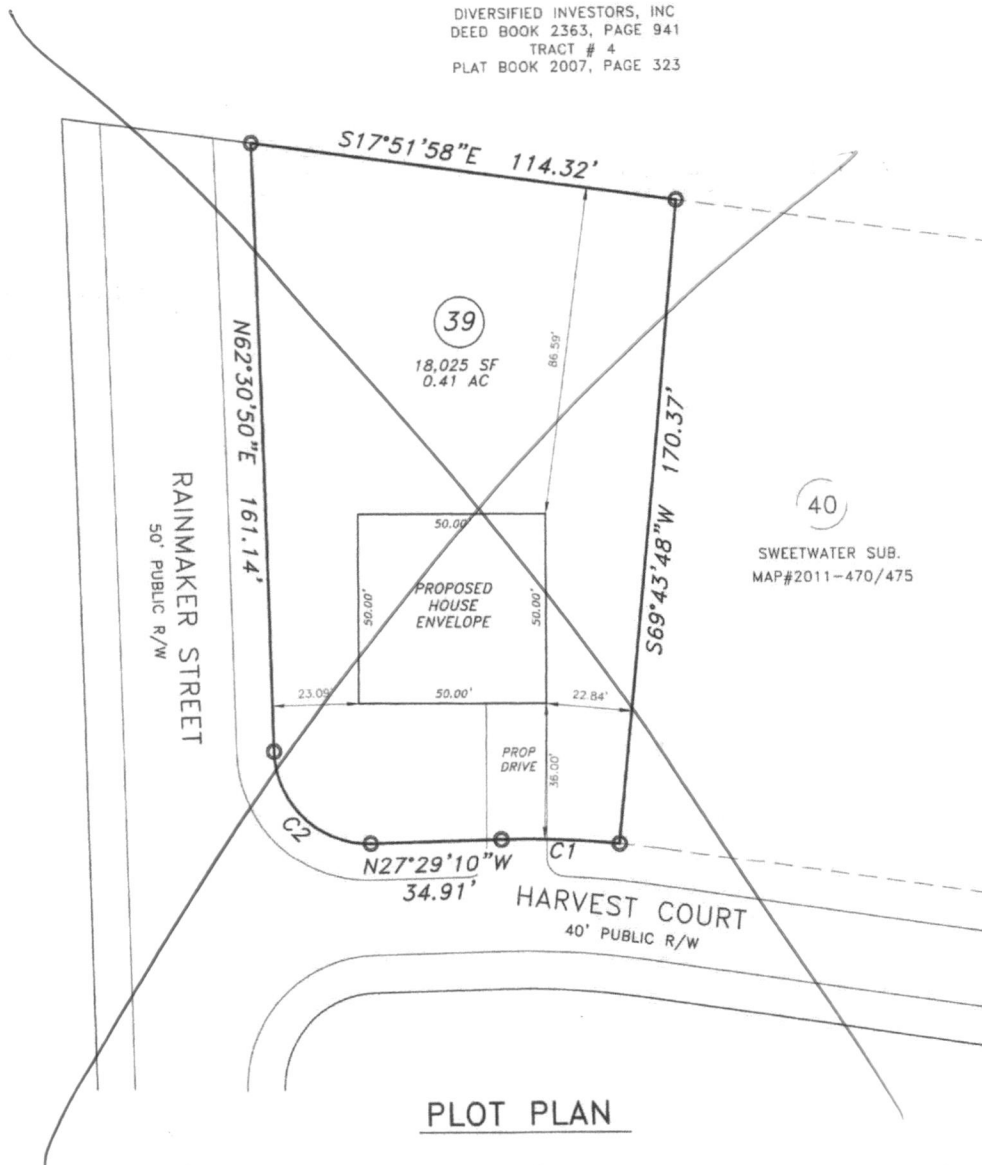

PLOT PLAN

PROPERTY OF: ATLANTIC CONSTRUCTION INC
ADDRESS: 11 HARVEST COURT
CITY: LINDEN, NC
COUNTY: HARNETT
TAX PIN: 0544-36-8301.000

TOWNSHIP: STEWARTS CREEK
DATE: SEPTEMBER 13, 2017
SCALE: 1" = 40'

REFERENCE: LOT 39
 SWEETWATER SUB
 MAP # 2011
 PGS 470-475

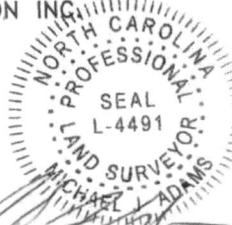

MICHAEL J. ADAMS PLS-L-4491
CFS NC-075

MINIMUM SETBACKS:
 35'-FRONT
 10'-SIDE
 25'-REAR
 20'-CORNER

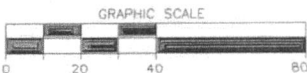

M.A.P.S. SURVEYING, INC.
 C-2589
 1306 FORT BRAGG ROAD
 FAYETTEVILLE, NC 28305
 PHN: (910)484-6432
 MAPSSURVEYING@NC.RR.COM

DRAWN BY: SFP

NOTES

- 1) THIS MAP IS NOT A CERTIFIED SURVEY AND NO RELIANCE MAY BE PLACED IN ITS ACCURACY.
- 2) THIS MAP IS FOR PERMITTING PURPOSES ONLY
- 3) THIS MAP CAN NOT BE USED FOR RECORDATION OR ATTACHED TO A DEED TO BE RECORDED.
- 4) THIS MAP IS NOT DRAWN IN ACCORDANCE WITH G.S. 47-30

NAME: Atlantic Construction

APPLICATION #: 17-50042387

This application to be filled out when applying for a septic system inspection.

County Health Department Application for Improvement Permit and/or Authorization to Construct

IF THE INFORMATION IN THIS APPLICATION IS FALSIFIED, CHANGED, OR THE SITE IS ALTERED, THEN THE IMPROVEMENT PERMIT OR AUTHORIZATION TO CONSTRUCT SHALL BECOME INVALID. The permit is valid for either 60 months or without expiration depending upon documentation submitted. (Complete site plan = 60 months; Complete plat = without expiration)

910-893-7525 option 1

CONFIRMATION # (BX) 9/27 024134

Environmental Health New Septic System Code 800

- **All property irons must be made visible.** Place "pink property flags" on each corner iron of lot. All property lines must be clearly flagged approximately every 50 feet between corners.
- Place "orange house corner flags" at each corner of the proposed structure. Also flag driveways, garages, decks, out buildings, swimming pools, etc. Place flags per site plan developed at/for Central Permitting.
- Place orange Environmental Health card in location that is easily viewed from road to assist in locating property.
- If property is thickly wooded, Environmental Health requires that you clean out the **undergrowth** to allow the soil evaluation to be performed. Inspectors should be able to walk freely around site. **Do not grade property.**
- **All lots to be addressed within 10 business days after confirmation. \$25.00 return trip fee may be incurred for failure to uncover outlet lid, mark house corners and property lines, etc. once lot confirmed ready.**
- After preparing proposed site call the voice permitting system at 910-893-7525 option 1 to schedule and use code **800** (after selecting notification permit if multiple permits exist) for Environmental Health inspection. Please note confirmation number given at end of recording for proof of request.
- Use Click2Gov or IVR to verify results. Once approved, proceed to Central Permitting for permits.

Environmental Health Existing Tank Inspections Code 800

- Follow above instructions for placing flags and card on property.
- Prepare for inspection by removing soil over **outlet end** of tank as diagram indicates, and lift lid straight up (*if possible*) and then **put lid back in place.** (Unless inspection is for a septic tank in a mobile home park)
- **DO NOT LEAVE LIDS OFF OF SEPTIC TANK**
- After uncovering **outlet end** call the voice permitting system at 910-893-7525 option 1 & select notification permit if multiple permits, then use code **800** for Environmental Health inspection. Please note confirmation number given at end of recording for proof of request.
- Use Click2Gov or IVR to hear results. Once approved, proceed to Central Permitting for remaining permits.

SEPTIC

If applying for authorization to construct please indicate desired system type(s): can be ranked in order of preference, must choose one.

{ } Accepted { } Innovative { } Conventional { } Any
 { } Alternative { } Other _____

The applicant shall notify the local health department upon submittal of this application if any of the following apply to the property in question. If the answer is "yes", applicant **MUST ATTACH SUPPORTING DOCUMENTATION**:

- { } YES { } NO Does the site contain any Jurisdictional Wetlands?
 { } YES { } NO Do you plan to have an irrigation system now or in the future?
 { } YES { } NO Does or will the building contain any drains? Please explain. _____
 { } YES { } NO Are there any existing wells, springs, waterlines or Wastewater Systems on this property?
 { } YES { } NO Is any wastewater going to be generated on the site other than domestic sewage?
 { } YES { } NO Is the site subject to approval by any other Public Agency?
 { } YES { } NO Are there any Easements or Right of Ways on this property?
 { } YES { } NO Does the site contain any existing water, cable, phone or underground electric lines?

If yes please call No Cuts at 800-632-4949 to locate the lines. This is a free service.

I Have Read This Application And Certify That The Information Provided Herein Is True, Complete And Correct. Authorized County And State Officials Are Granted Right Of Entry To Conduct Necessary Inspections To Determine Compliance With Applicable Laws And Rules. I Understand That I Am Solely Responsible For The Proper Identification And Labeling Of All Property Lines And Corners And Making The Site Accessible So That A Complete Site Evaluation Can Be Performed.

[Signature]
 PROPERTY OWNERS OR OWNERS LEGAL REPRESENTATIVE SIGNATURE (REQUIRED)

9-26-17
 DATE