



Vicinity Map
(Not to Scale)

LEGEND

- R/W-RIGHT OF WAY
- DB-DEED BOOK
- PG-PAGE
- EIR-EXISTING IRON REBAR
- SF-SQUARE FEET
- AC-ACRE(S)
- PB-PLAT BOOK
- AG-ABOVE GROUND
- BG-BELOW GROUND
- (F)-FIELD MEASUREMENT
- (R)-RECORDED MEASUREMENT
- EMN-EXISTING MAG NAIL

- SURVEYED LINE
- - - EASEMENT LINE
- - - - LINE NOT SURVEYED

CURVE TABLE

CURVE	RADIUS	LENGTH	CH. BEARING	CHORD
C1(F)	250.00'	31.55'	S23°53'28"E	31.53'
C1(R)	250.00'	31.49'	S23°52'41"E	31.47'
C2(R)	25.00'	39.27'	S17°30'50"W	35.36'
C2(F)	25.00'	39.20'	S17°40'37"W	35.31'

MAP#2011
PGS 470-475



DIVERSIFIED INVESTORS, INC
DEED BOOK 2363, PAGE 941
TRACT # 4
PLAT BOOK 2007, PAGE 323

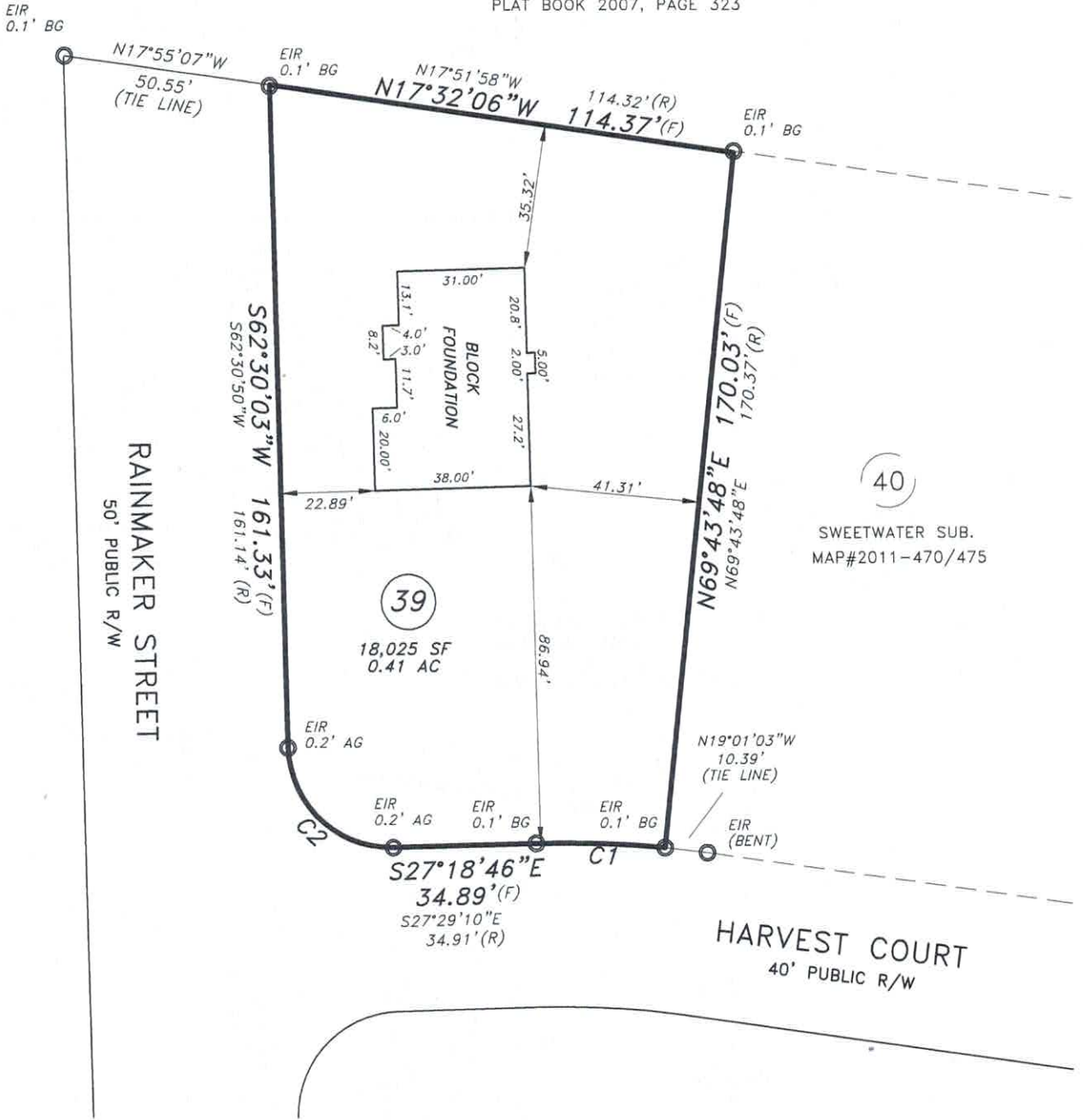

FOUNDATION SURVEY

PROPERTY OF: ATLANTIC CONSTRUCTION INC.
ADDRESS: 380 RAINMAKER STREET
CITY: LINDEN, NC
COUNTY: HARNETT
TAX PIN: 0544-36-8301.000

TOWNSHIP: STEWARTS CREEK
DATE: AUGUST 30, 2018
SCALE: 1" = 40'
REFERENCE: LOT 39
SWEETWATER SUB
MAP # 2011
PGS 470-475

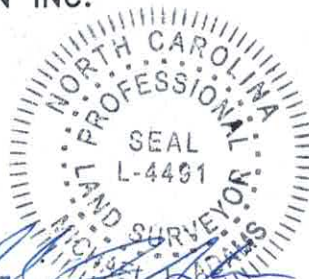

MICHAEL J. ADAMS PLS-L-4491
CFS NC-075

- MINIMUM SETBACKS:
- 35'-FRONT
 - 10'-SIDE
 - 25'-REAR
 - 20'-CORNER

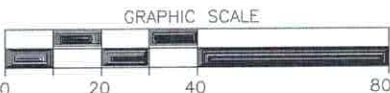

M.A.P.S. SURVEYING, INC.
C-2589
1401 MORGANTON ROAD
FAYETTEVILLE, NC 28305
PHN: (910)484-6432
WWW.MAPSSURVEYING.COM

I CERTIFY THAT THIS MAP WAS DRAWN UNDER MY SUPERVISION FROM AN ACTUAL SURVEY MADE UNDER MY SUPERVISION, DEED DESCRIPTION RECORDED IN MAP# 2011, PGS 470-475 THAT THE BOUNDARIES NOT SURVEYED ARE INDICATED AS DRAWN FROM INFORMATION IN MAP# 2011, PGS 470-475; THAT THE RATIO OF PRECISION OR POSITIONAL ACCURACY IS GREATER THAN 1:10,000; AND THAT THIS MAP MEETS THE REQUIREMENTS OF THE STANDARDS OF PRACTICE FOR LAND SURVEYING IN NORTH CAROLINA (21 NCAC 56.1600). THIS MAP IS NOT DRAWN IN ACCORDANCE WITH GS 47-30. THIS 30TH DAY OF AUGUST, 2018.

DRAWN BY: MJA