

HTE# 17-5-42282

# Harnett County Department of Public Health

24932

PERMIT # 29219

## Operation Permit

- New Installation  
  Septic Tank  
  Nitrification Line  
  Repair  
  Expansion

PROPERTY LOCATION: 315 Avery Pond Dr. (Chickadee Rd S.R. 1429)

Name: (owner) Wynn Construction Inc SUBDIVISION Avery Pond LOT # 40

System Installer: Thortons Plumbics Registration # \_\_\_\_\_

Basement with plumbing:  Garage  Number of Bedrooms 4

Type of Water Supply:  Community  Public  Well Distance from well NA feet

System Type: 25% reduction ss. III Types V and VI Systems expire in 5 years.

(In accordance with Table V a) Owner must contact Health Department 6 months prior to expiration for permit renewal.

This system has been installed in compliance with applicable North Carolina General Statutes, Rules for Sewage Treatment and Disposal, and all conditions of the Improvement Permit and Construction Authorization.

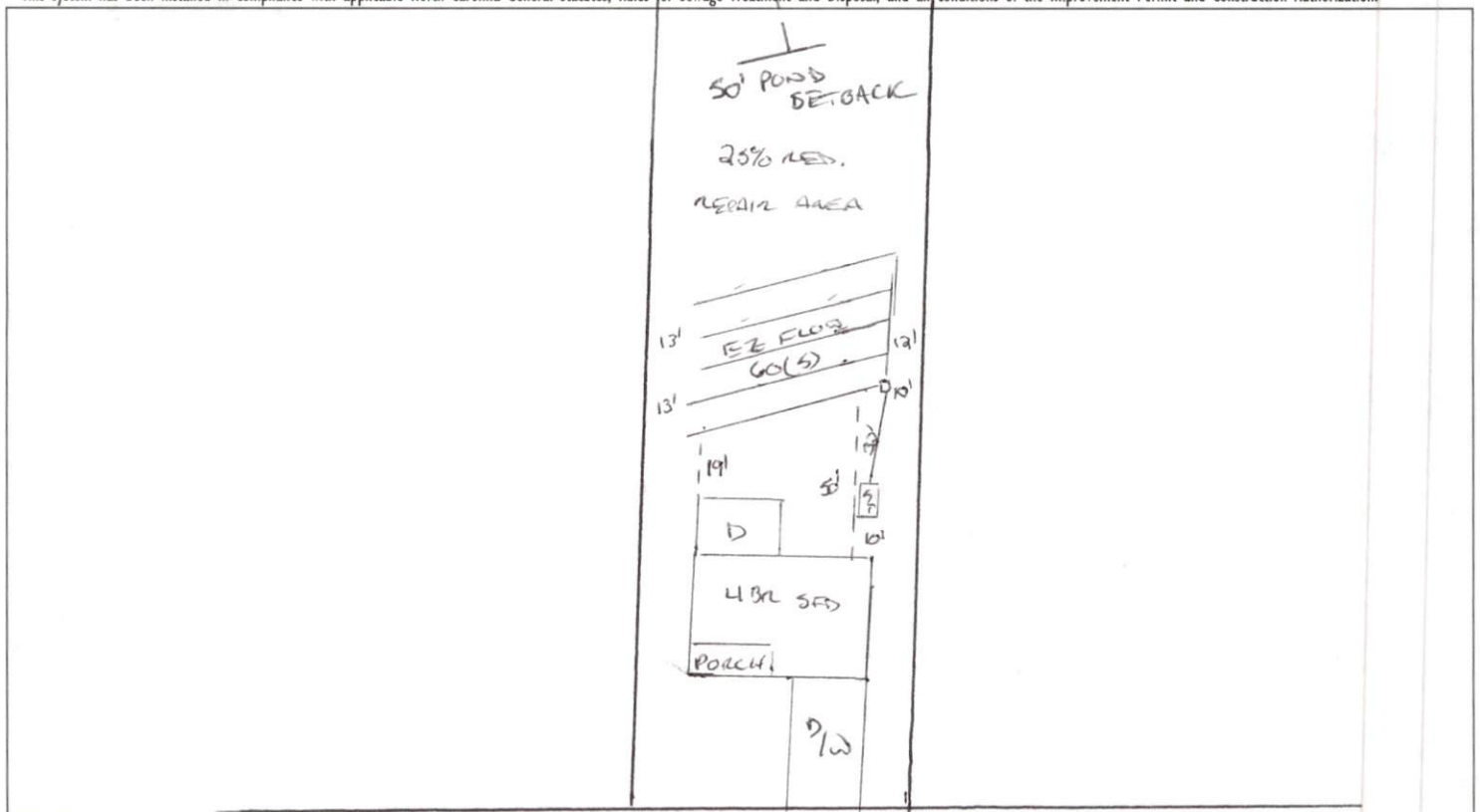

### PERMIT CONDITIONS:

- I. Performance: System shall perform in accordance with Rule .1961.
- II. Monitoring: As required by Rule .1961.
- III. Maintenance: As required by Rule .1961. Other: \_\_\_\_\_  
 Subsurface system operator required? Yes  No   
 If yes, see attached sheet for additional operation conditions, maintenance and reporting.

IV. Operation: \_\_\_\_\_

V. Other: \_\_\_\_\_

- D-Box  
  Pump  
  Alarm  
  H2O Line  
  PWR Line

Following are the specifications for the sewage disposal system on the above captioned property.

Type of system:  Conventional  Other EZ Flow-IIIg Septic Tank: 1250 gallons Pump Tank: \_\_\_\_\_ gallons

Subsurface No. of ditches 5 exact length of each ditch 60 feet width of ditches 3 feet depth of ditches 24 inches

French Drain Required: \_\_\_\_\_ Linear feet

Authorized State Agent [Signature] Date 03/23/2018