

42146

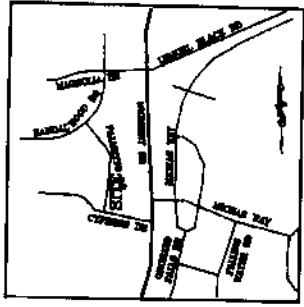

VICINITY MAP



PALMETTO DRIVE
60 FT. PUBLIC R/W

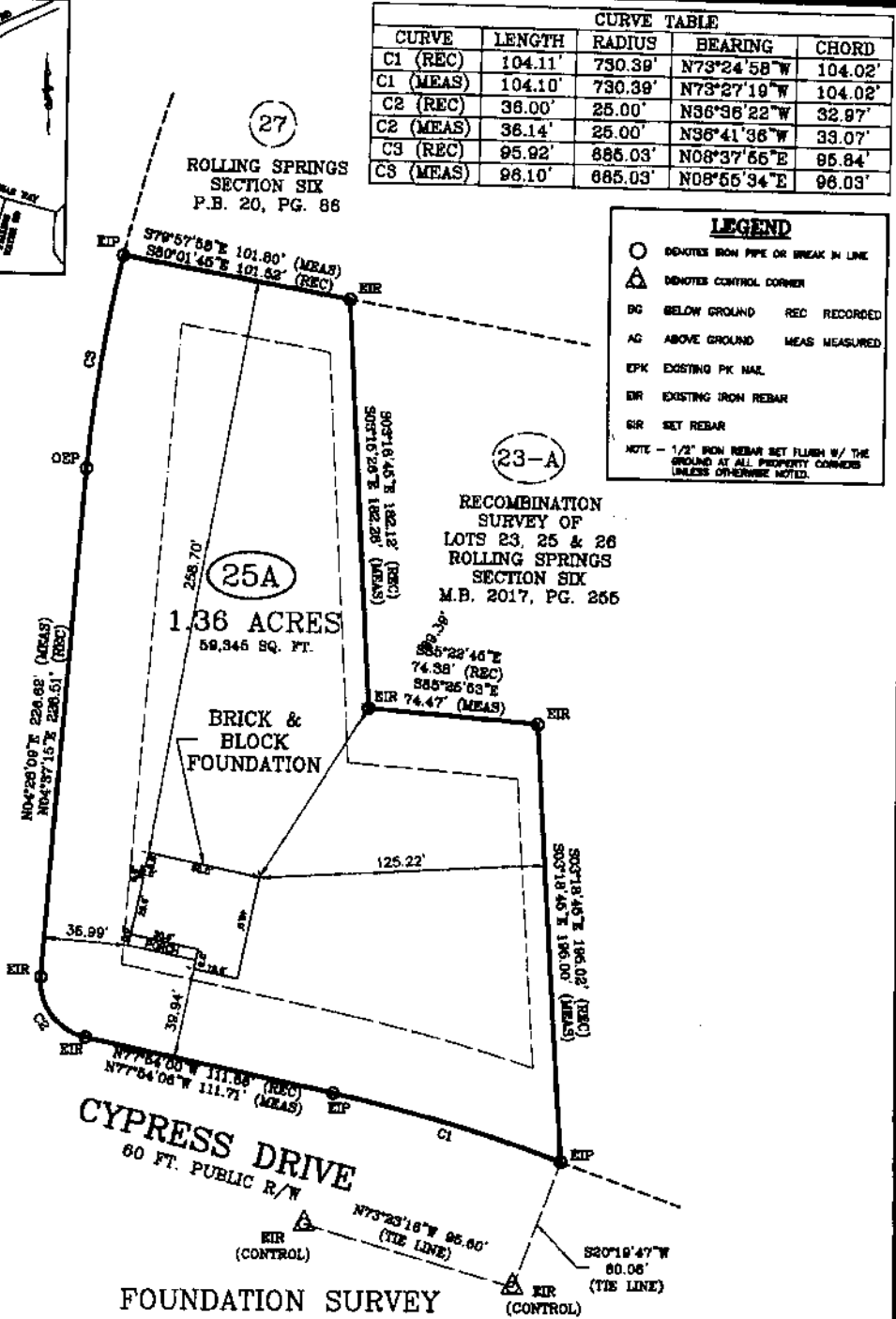

CURVE TABLE				
CURVE	LENGTH	RADIUS	BEARING	CHORD
C1 (REC)	104.11'	730.39'	N73°24'58\"W	104.02'
C1 (MEAS)	104.10'	730.39'	N73°27'19\"W	104.02'
C2 (REC)	36.00'	25.00'	N36°36'22\"W	32.97'
C2 (MEAS)	36.14'	25.00'	N36°41'36\"W	33.07'
C3 (REC)	95.92'	885.03'	N08°37'55\"E	95.84'
C3 (MEAS)	96.10'	885.03'	N08°55'34\"E	96.03'

LEGEND	
○	INDICATES IRON PIPE OR BREAK IN LINE
△	INDICATES CONTROL CORNER
BG	BELOW GROUND REC RECORDED
AG	ABOVE GROUND MEAS MEASURED
EPK	EXISTING PK NAIL
IR	EXISTING IRON REBAR
SR	SET REBAR
NOTE - 1/2\" IRON REBAR SET FLUSH W/ THE GROUND AT ALL PROPERTY CORNERS UNLESS OTHERWISE NOTED.	

FOUNDATION SURVEY

PLOT PLAN FOR: WELLONS REALTY
 ADDRESS: CYPRESS DRIVE
 CITY OF: SPRING LAKE, NC
 COUNTY OF: HARNETT
 TOWNSHIP OF: ANDERSON CREEK

DATE: DECEMBER 1ST, 2017
 SCALE: 1" = 50'
 REFERENCE: LOT 25A
 RECOMBINATION
 SURVEY OF
 LOTS 23, 25 & 28
 ROLLING SPRINGS
 SECTION SIX
 M.B. 2017, PG. 255

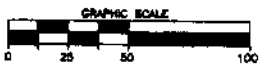

Larry King & Associates, R.L.S., P.A.
 P.O. Box 53787
 1333 Morganton Road, Suite 201
 Fayetteville, NC 28305
 Phone: (910)483-4300
 Fax: (910)483-4052
 www.LKandA.com
 NC Firm License C-0887

"I certify that this map was drawn under my supervision from an actual survey made under my supervision (deed description recorded in Map Book 2017, Page 255 or other reference source as shown); that the boundaries not surveyed are indicated as drawn from information in Book and page as referenced above; that the ratio of precision or positional accuracy is > 1:10,000; and that this map meets the requirements of The Standards of Practice for Land Surveying in North Carolina (21 NCAC 56.1600)."

W. Larry King 12-1-17
 W. Larry King, Professional Land Surveyor L-1339