

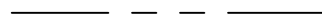





**LEGEND**

-  Surveyed Property Line
-  Right-of-Way Line
-  Easement Line
-  Property Line - Not Surveyed
-  EIP - Existing Iron Pipe
-  ISS - Iron Stake Set
-  EIS - Existing Iron Stake



VICINITY MAP  
No Scale

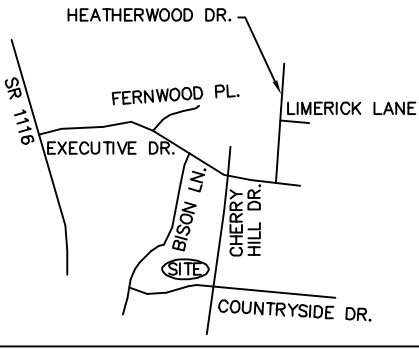
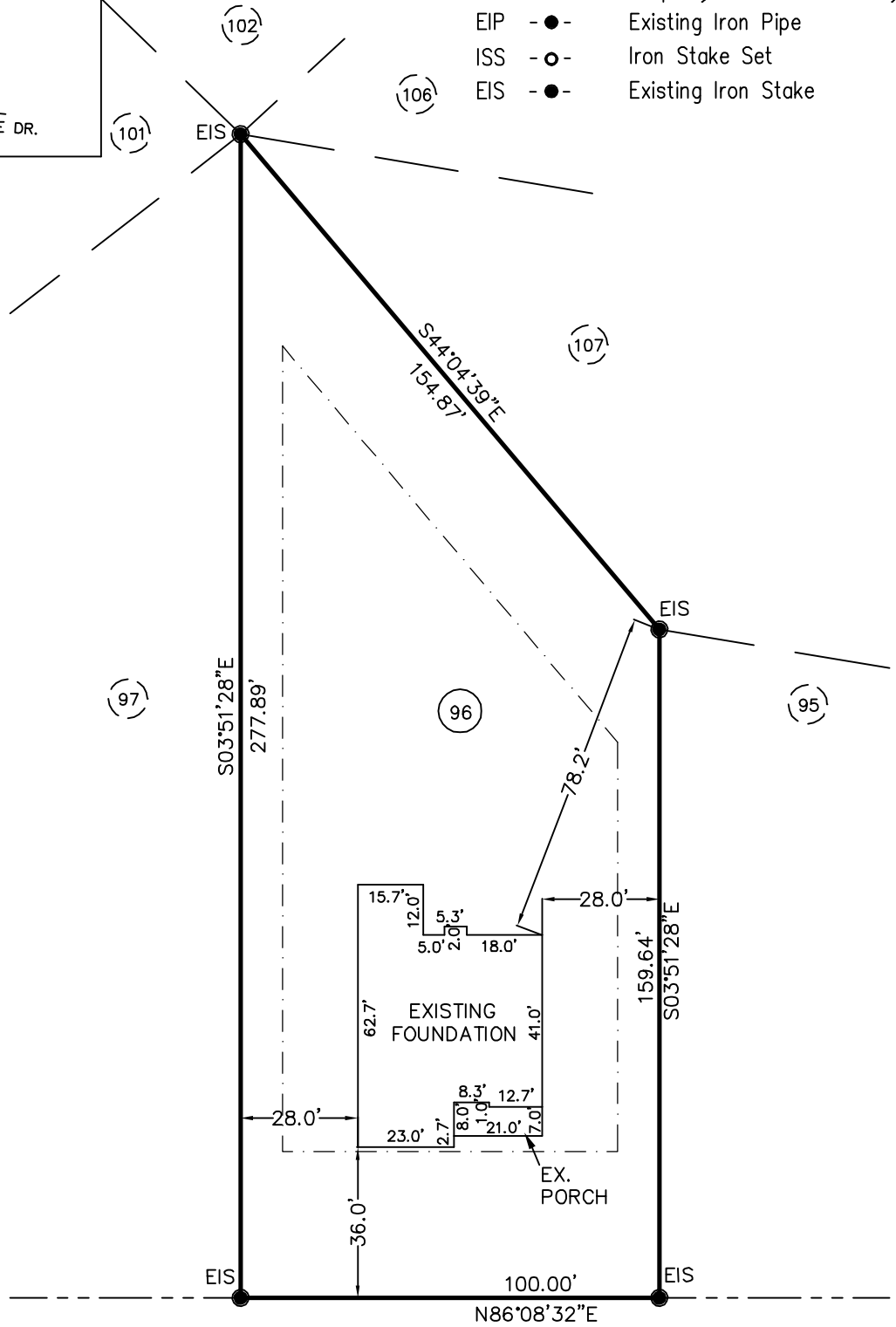

COUNTRYSIDE DRIVE (50' R/W)  
PRIVATE & UTILITY ACCESS (30' BC-BC)

**FOUNDATION**

**PROPERTY OF:** MCKEE HOMES, LLC  
**ADDRESS:** COUNTRYSIDE DRIVE  
**COUNTY:** HARNETT  
**DATE:** DECEMBER 19, 2017  
**SCALE:** 1" = 40'  
**SUBDIVISION:** OAKMONT SUBDIVISION  
 PHASE ONE  
 SECTION THREE  
 MAP BOOK 2013, PAGE 346



This map is not for recordation and can not be used for conveyances.

**Averette Engineering Co., P.A.**  
 Established 1970  
 CIVIL ENGINEERING  
 LAND SURVEYING  
 PLANNING

**Address:**  
 712 E. Lake Ridge Road  
 Raeford, NC 28376  
**Phone:** (910) 488-5656  
**Fax:** (910) 488-0181  
**License:** C-0146  
**Web:** www.averette-eng.com

*Michael D. Averette*  
 MICHAEL D. AVERETTE L-3352  
 Professional Land Surveyor  
 DECEMBER 19, 2017  
 Date