

MAP NO. 2016-201

DEED REFERENCE: DEED BK 3510, PAGE 704

MAP REFERENCE: MAP NO. 2016-201

NORTH CAROLINA HARRETT COUNTY
 I, Mickey R. Bennett, PLS do certify that this plat was drawn under
 my supervision (see description recorded in Book SEE
 Page REF, etc.) that the boundaries not surveyed are clearly
 indicated as drawn from information found in Book SEE Page REF, etc.
 that the ratio of precision as calculated is 1:10000. Witness
 my original signature, registration number and seal this 30th
 day of Nov. A.D. 2017,
 MICKEY R. BENNETT
 L-1514



MINIMUM BUILDING SET BACKS
 FRONT YARD 5'
 REAR YARD 25'
 SIDE YARD 10'
 CORNER LOT SIDE YARD --- 20'
 MAXIMUM HEIGHT 35'

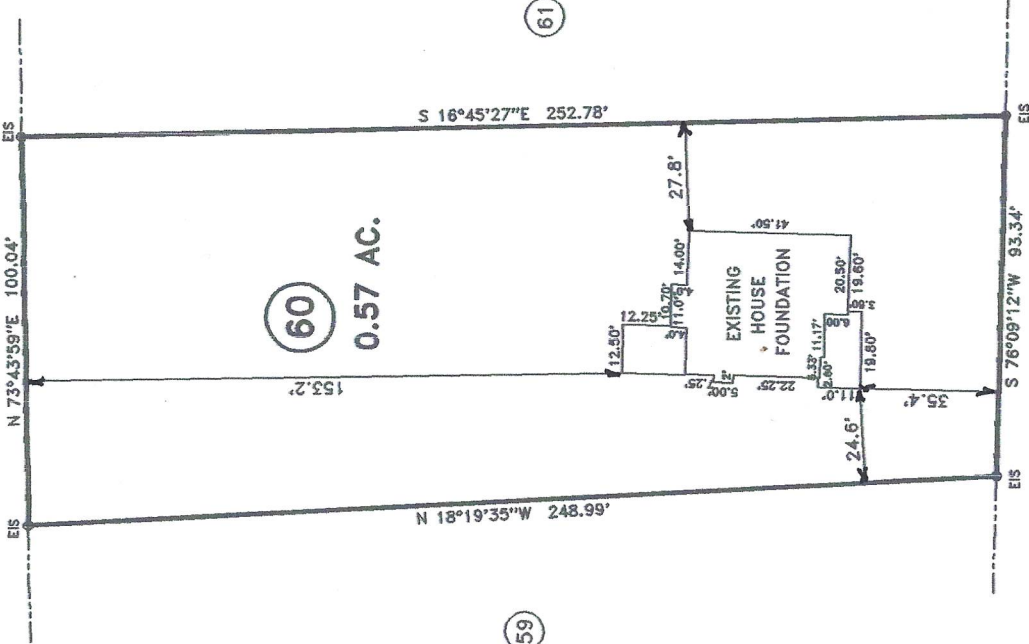

61

59

EVERY POND DR. 50' R/W

- LEGEND**
- LINES NOT SURVEYED
 - LINES SURVEYED
 - EP---EXISTING IRON PIPE
 - ECM---EXISTING CONCRETE MONUMENT
 - ES---EXISTING SURVEY STAKE
 - EPW---EXISTING PLASTER STAKE
 - ELS---EXISTING LIGHTWOOD STAKE
 - NS---NEW IRON STAKE NP---NEW IRON PIPE
 - PS---P. STAKE SET
 - MS---NEW MALLEABLE IRON SPIKE
 - EM---EXISTING MAGNETIC NAIL
 - MS---NEW MAGNETIC NAIL
 - MS---EXISTING MOTTON SPIROLE
 - MS---NEW MOTTON SPIROLE
 - MS---EXISTING CONTROL CORNERS
 - EP/ES---EXISTING CONTROL CORNERS
 - CP---CENTER LINE 1/2\"/>

BENNETT SURVEYS F-1304
 1662 CLARK RD., LILLINGTON, N. C. 27546
 (910) 893-9252

12.5' 0 25' SURVEYED BY: RVB
 SCALE: 1" = 50' DRAWN BY: RVB
 CHECKED & CLOSURE BY: MRB

FIELD BOOK FOCUS 30/35
 DRAWING NO 17600

SURVEY FOR:
FOUNDATION LOCATION SURVEY - LOT - 60
EVERY POND S/D, PHASE II

TOWNSHIP HECTOR'S CREEK COUNTY HARRETT
 STATE: NORTH CAROLINA DATE: NOVEMBER 30, 2017
 ZONE WATERSHED DISTRICT TAX PARCEL ID#: P.I.N.#

