

SOUTHEASTERN SOIL & ENVIRONMENTAL ASSOC., INC.

PROPOSED SUBSURFACE WASTE DISPOSAL SYSTEM DETAIL SHEET

SUBDIVISION: BRIGGS ROAD LOT 8  
*pump to*  
INITIAL SYSTEM: APPROVED 25% REDUCTION REPAIR LOW PROFILE CHAMBER  
*pump to*  
DISTRIBUTION: D-Box (center feed) DISTRIBUTION T&D  
BENCHMARK: 100.0 LOCATION FCB/9  
NO. BEDROOMS: 5 LTAR 0.4 GPD/PFL

LINE	FLAG COLOR	ELEVATION	LENGTH
1 2	B	100.34	225'
	P	100.00	225'
			<u>450'</u>
3	B	99.25	135'
4	P	98.67	135'
5	B	98.08	135'
6	P	97.42	95'
			<u>500'</u>

Inactive system

BY MEAKER / BC Rayner

DATE 08/23/17

TYPICAL PROFILE (MOST LIMITING)

THERE SHALL BE NO GRADING,

0-10 LS (VFr, ugr)

CUTTING, LOGGING OR OTHER SOIL

10-36+ SCL (F<sub>r</sub>/F<sub>i</sub>, wts/bk)

DISTURBANCE IN SEPTIC AREA

cr 2 @ 26"

ANY DISTURBANCE MAY CAUSE A SITE

INSTALL INITIAL SYSTEM AT 12-14" TO BECOME UNSUITABLE

ADD 8" COVER OVER SYSTEM



VICINITY MAP (NTS)

- LEGEND**
- AC=AIR CONDITIONING UNIT
  - BOC=BACK OF CURB
  - DW=CONC DRIVEWAY
  - EB=ELECTRIC BOX
  - EOP=EDGE OF PAVEMENT
  - P=PATIO
  - PO=PORCH
  - SCO=CLEANOUT
  - SW=SIDEWALK
  - TP=TELEPHONE PEDESTAL
  - WM=WATER METER
  - IRON PIPE FOUND
  - ⊙ IRON PIPE SET
  - ⊙ NAIL SET

**SETBACKS**

FRONT	30'
SIDE	10'
REAR	25'



THIS SURVEY IS OF AN EXISTING PARCEL OR PARCELS OF LAND AND DOES NOT CREATE A NEW STREET OR CHANGE AN EXISTING STREET.

SHAWN T. RUMBERGER, PLS L-4909 DATE

THIS MAP IS ONLY INTENDED FOR THE PARTIES AND PURPOSES SHOWN. THIS MAP IS NOT FOR RECORDATION. NO TITLE REPORT PROVIDED.

CURVE	ARC LENGTH	RADIUS	DELTA ANGLE	CHORD BEARING	CHORD LENGTH
C2	224.30'	676.50'	18°59'50"	S 52°04'30" W	223.28'
C3	95.20'	676.50'	8°03'46"	S 65°36'17" W	95.12'

NOTE: FLOOD LINE SHOWN HEREON SCALED IN FROM PLAT

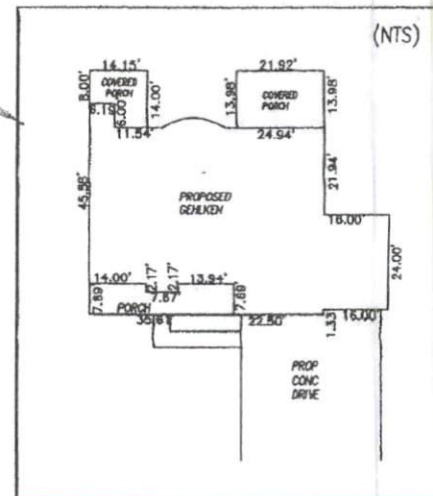
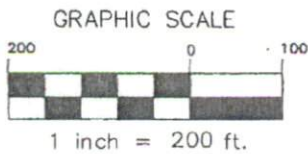

PRELIMINARY PLOT PLAN

ECLS	PROJECT:	16-014 BRIGGS RD
	DRAWN BY:	AMW
	SCALE:	1"=200'
	DATE:	12-7-16

FOR  
**GARY ROBINSON HOMES**  
 BRIGGS ROAD  
 LOT 8  
 JOHNSONVILLE TWP., HARNETT CO., NC  
 P.B. 2009, PG. 132

**ECLS GLOBAL**  
 U.S. Veteran-Owned  
 19 N MCKINLEY ST  
 COATS, NC 27521  
 910.897.3257  
 (fax) CO#C-4175