

HTE# 17-5-41814

Harnett County Department of Public Health

29587

Improvement Permit

A building permit cannot be issued with only an Improvement Permit

ISSUED TO: Stephenson Bldg Inc. PROPERTY LOCATION: 18 Simply Country Ln. (US 401 N.) SUBDIVISION: Morgan Farm LOT # 29 NEW [X] REPAIR [] EXPANSION [] Type of Structure: 3BR (59'8" x 74') SFD Proposed Wastewater System Type: 25% reduction Sys. Projected Daily Flow: 366 GPD Number of bedrooms: 3 Number of Occupants: 6 max Basement [] Yes [X] No Pump Required: [] Yes [] No [X] May be required based on final location and elevations of facilities Type of Water Supply: [] Community [X] Public [] Well Distance from well _____ feet Permit valid for: [X] Five years [] No expiration Permit conditions: _____

Authorized State Agent: [Signature] Date: 07/27/2017 SEE ATTACHED SITE SKETCH The issuance of this permit by the Health Department in no way guarantees the issuance of other permits. The permit holder is responsible for checking with appropriate governing bodies in meeting their requirements. This site is subject to revocation if the site plan, plat, or the intended use changes. The Improvement Permit shall not be affected by a change in ownership of the site. This permit is subject to compliance with the provisions of the Laws and Rules for Sewage Treatment and Disposal and to conditions of this permit.

Construction Authorization

(Required for Building Permit)

The construction and installation requirements of Rules .1950, .1952, .1954, .1955, .1956, .1957, .1958, and .1959 are incorporated by references into this permit and shall be met. Systems shall be installed in accordance with the attached system layout.

ISSUED TO: Stephenson Bldg Inc. PROPERTY LOCATION: 18 Simply Country Ln. (US 401 N.) SUBDIVISION: Morgan Farm LOT # 29 Facility Type: 3BR (59'8" x 74') SFD [X] New [] Expansion [] Repair [] Basement? [] Yes [] No Basement Fixtures? [] Yes [] No Type of Wastewater System** 25% reduction system (Initial) Wastewater Flow: 360 GPD (See note below, if applicable []) Pump to 25% red. Sys. (Repair)

Installation Requirements/Conditions Number of trenches 3 Septic Tank Size 1000 gallons Exact length of each trench 75 feet Trench Spacing: 9 Feet on Center Pump Tank Size _____ gallons Trenches shall be installed on contour at a Maximum Trench Depth of: 24 inches (Maximum soil cover shall not exceed 36" above the trench bottom) Pump Requirements: _____ ft. TDH vs. _____ GPM Aggregate Depth: 6 inches below pipe 2 inches above pipe 12 inches total Conditions: _____

WATER LINES (INCLUDING IRRIGATION) MUST BE 10FT. FROM ANY PART OF SEPTIC SYSTEM OR REPAIR AREA. NO UTILITIES ALLOWED IN INITIAL OR REPAIR DRAIN FIELD AREA.

**If applicable: I understand the system type specified is different from the type specified on the application. I accept the specifications of this permit.

Owner/Legal Representative Signature: _____ Date: _____

This Construction Authorization is subject to revocation if the site plan, plat, or the intended use changes. The Construction Authorization shall not be transferred when there is a change in ownership of the site. This Construction Authorization is subject to compliance with the provisions of the Laws and Rules for Sewage Treatment and Disposal and to the conditions of this permit. SEE ATTACHED SITE SKETCH

Authorized State Agent: [Signature] Date: 07/27/2017 Construction Authorization Expiration Date: 07/27/2022

HTE# 17-5-41814

Permit # 29587

Harnett County Department of Public Health Site Sketch

ISSUED TO: Stephenson Bldg Inc PROPERTY LOCATOR: 18 Simply Country Ln. (US 401 N.)
SUBDIVISION Morgan Farm LOT # 29

Authorized State Agent: [Signature] Date: 07/27/2017

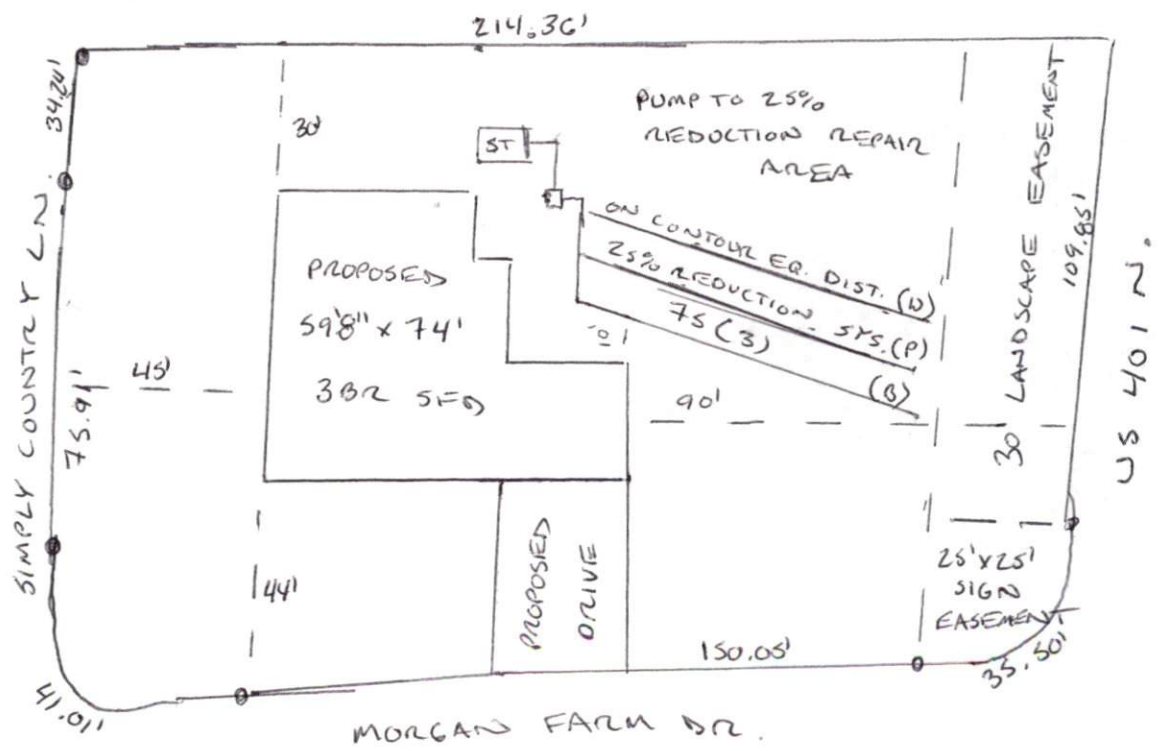

- * System Flagged by Adams Soil Consulting
 - (w) white
 - (p) pink
 - (b) blue
- * All Additional are Serial Dist. Repair Areas