

Initial Application Date: 7-11-17

Application # 1750041813

CU# \_\_\_\_\_

**COUNTY OF HARNETT RESIDENTIAL LAND USE APPLICATION**

Central Permitting 108 E. Front Street, Lillington, NC 27546 Phone: (910) 893-7525 ext:2 Fax: (910) 893-2793 www.harnett.org/permits

**\*\*A RECORDED SURVEY MAP, RECORDED DEED (OR OFFER TO PURCHASE) & SITE PLAN ARE REQUIRED WHEN SUBMITTING A LAND USE APPLICATION\*\***

LANDOWNER: Southern Living Investment Properties LLC  
Stephenson Builders Inc Mailing Address: 1187 N Raleigh St  
City: Angus State: NC Zip: 27801 Contact No: 919 730 7802 Email: claw@stephensonbuilders.com

APPLICANT\*: Drew Stephenson Mailing Address: Same As Above  
City: \_\_\_\_\_ State: \_\_\_\_\_ Zip: \_\_\_\_\_ Contact No: \_\_\_\_\_ Email: \_\_\_\_\_

\*Please fill out applicant information if different than landowner

CONTACT NAME APPLYING IN OFFICE: Drew Stephenson Phone # 919 730 7802

PROPERTY LOCATION: Subdivision: Morgan Farm Lot #: 19 Lot Size: .55  
State Road # 56 State Road Name: Sweet Home Ct Map Book & Page: 2017 / 222  
Parcel: 080041 0081 32 PIN: 0651-03-4089  
Zoning: R230 Flood Zone: X Watershed: - Deed Book & Page: 3364, 6666 Power Company\*: Duke Progress  
\*New structures with Progress Energy as service provider need to supply premise number 68666824 from Progress Energy.

**PROPOSED USE:**

- SFD: (Size 68'8" x 57'8") # Bedrooms: 3 # Baths: 2.5 Basement(w/wo bath): \_\_\_\_\_ Garage:  Deck: \_\_\_\_\_ Crawl Space:  Slab: \_\_\_\_\_ Slab: \_\_\_\_\_  
(Is the bonus room finished?  yes ( ) no w/ a closet? ( ) yes ( ) no (if yes add in with # bedrooms)
- Mod: (Size \_\_\_\_\_ x \_\_\_\_\_) # Bedrooms \_\_\_\_\_ # Baths \_\_\_\_\_ Basement (w/wo bath) \_\_\_\_\_ Garage: \_\_\_\_\_ Site Built Deck: \_\_\_\_\_ On Frame \_\_\_\_\_ Off Frame \_\_\_\_\_  
(Is the second floor finished? ( ) yes ( ) no Any other site built additions? ( ) yes ( ) no
- Manufactured Home: \_\_\_\_\_ SW \_\_\_\_\_ DW \_\_\_\_\_ TW (Size \_\_\_\_\_ x \_\_\_\_\_) # Bedrooms: \_\_\_\_\_ Garage: \_\_\_\_\_ (site built? \_\_\_\_\_) Deck: \_\_\_\_\_ (site built? \_\_\_\_\_)
- Duplex: (Size \_\_\_\_\_ x \_\_\_\_\_) No. Buildings: \_\_\_\_\_ No. Bedrooms Per Unit: \_\_\_\_\_
- Home Occupation: # Rooms: \_\_\_\_\_ Use: \_\_\_\_\_ Hours of Operation: \_\_\_\_\_ #Employees: \_\_\_\_\_
- Addition/Accessory/Other: (Size \_\_\_\_\_ x \_\_\_\_\_) Use: \_\_\_\_\_ Closets in addition? ( ) yes ( ) no

Water Supply:  County \_\_\_\_\_ Existing Well \_\_\_\_\_ New Well (# of dwellings using well \_\_\_\_\_) \*Must have operable water before final  
Sewage Supply:  New Septic Tank (Complete Checklist) \_\_\_\_\_ Existing Septic Tank (Complete Checklist) \_\_\_\_\_ County Sewer  
Does owner of this tract of land, own land that contains a manufactured home within five hundred feet (500') of tract listed above? ( ) yes ( ) no  
Does the property contain any easements whether underground or overhead  yes  no 20' utility easement at front  
Structures (existing or proposed): Single family dwellings: 1 Manufactured Homes: \_\_\_\_\_ Other (specify): \_\_\_\_\_

**Required Residential Property Line Setbacks:**

	Minimum	Actual
Front	<u>35</u>	<u>45</u>
Rear	<u>25</u>	<u>65</u>
Closest Side	<u>10</u>	<u>20</u>
Sidestreet/corner lot	<u>20</u>	<u>/</u>
Nearest Building on same lot	_____	_____

Comments: Call Drew at 919-730-7802 with any questions

SPECIFIC DIRECTIONS TO THE PROPERTY FROM LILLINGTON: \_\_\_\_\_

401 N. Left on Morgan Farm Dr.  
Rt on Sweet Home Ct.  
Lot on Rt

If permits are granted I agree to conform to all ordinances and laws of the State of North Carolina regulating such work and the specifications of plans submitted. I hereby state that foregoing statements are accurate and correct to the best of my knowledge. Permit subject to revocation if false information is provided.

\_\_\_\_\_  
Signature of Owner or Owner's Agent

7-11-11  
\_\_\_\_\_  
Date

**\*\*\*It is the owner/applicants responsibility to provide the county with any applicable information about the subject property, including but not limited to: boundary information, house location, underground or overhead easements, etc. The county or its employees are not responsible for any incorrect or missing information that is contained within these applications.\*\*\***

**\*\*This application expires 6 months from the initial date if permits have not been issued\*\***

NAME: Stephenson Builders Inc.

APPLICATION #: 41813

**\*This application to be filled out when applying for a septic system inspection.\***

**County Health Department Application for Improvement Permit and/or Authorization to Construct**

IF THE INFORMATION IN THIS APPLICATION IS FALSIFIED, CHANGED, OR THE SITE IS ALTERED, THEN THE IMPROVEMENT PERMIT OR AUTHORIZATION TO CONSTRUCT SHALL BECOME INVALID. The permit is valid for either 60 months or without expiration depending upon documentation submitted. (Complete site plan = 60 months; Complete plat = without expiration)

910-893-7525 option 1

CONFIRMATION # 022925-11

**Environmental Health New Septic System** Code 800

- **All property irons must be made visible.** Place "pink property flags" on each corner iron of lot. All property lines must be clearly flagged approximately every 50 feet between corners.
- Place "orange house corner flags" at each corner of the proposed structure. Also flag driveways, garages, decks, out buildings, swimming pools, etc. Place flags per site plan developed at/for Central Permitting.
- Place orange Environmental Health card in location that is easily viewed from road to assist in locating property.
- If property is thickly wooded, Environmental Health requires that you clean out the **undergrowth** to allow the soil evaluation to be performed. Inspectors should be able to walk freely around site. **Do not grade property.**
- **All lots to be addressed within 10 business days after confirmation. \$25.00 return trip fee may be incurred for failure to uncover outlet lid, mark house corners and property lines, etc. once lot confirmed ready.**
- After preparing proposed site call the voice permitting system at 910-893-7525 option 1 to schedule and use code **800** (after selecting notification permit if multiple permits exist) for Environmental Health inspection. Please note confirmation number given at end of recording for proof of request.
- Use Click2Gov or IVR to verify results. Once approved, proceed to Central Permitting for permits.

**Environmental Health Existing Tank Inspections** Code 800

- Follow above instructions for placing flags and card on property.
- Prepare for inspection by removing soil over **outlet end** of tank as diagram indicates, and lift lid straight up (if possible) and then **put lid back in place.** (Unless inspection is for a septic tank in a mobile home park)
- **DO NOT LEAVE LIDS OFF OF SEPTIC TANK**
- After uncovering **outlet end** call the voice permitting system at 910-893-7525 option 1 & select notification permit if multiple permits, then use code **800** for Environmental Health inspection. Please note confirmation number given at end of recording for proof of request.
- Use Click2Gov or IVR to hear results. Once approved, proceed to Central Permitting for remaining permits.

**SEPTIC**

If applying for authorization to construct please indicate desired system type(s): can be ranked in order of preference, must choose one.

- Accepted       Innovative       Conventional       Any  
 Alternative       Other 3 Bed Room Gravity Preferred

The applicant shall notify the local health department upon submittal of this application if any of the following apply to the property in question. If the answer is "yes", applicant **MUST ATTACH SUPPORTING DOCUMENTATION**:

- YES     NO    Does the site contain any Jurisdictional Wetlands?  
 YES     NO    Do you plan to have an irrigation system now or in the future?  
 YES     NO    Does or will the building contain any drains? Please explain. Foundation  
 YES     NO    Are there any existing wells, springs, waterlines or Wastewater Systems on this property?  
 YES     NO    Is any wastewater going to be generated on the site other than domestic sewage?  
 YES     NO    Is the site subject to approval by any other Public Agency?  
 YES     NO    Are there any Easements or Right of Ways on this property?  
 YES     NO    Does the site contain any existing water, cable, phone or underground electric lines?

If yes please call No Cuts at 800-632-4949 to locate the lines. This is a free service.

**I Have Read This Application And Certify That The Information Provided Herein Is True, Complete And Correct. Authorized County And State Officials Are Granted Right Of Entry To Conduct Necessary Inspections To Determine Compliance With Applicable Laws And Rules.**

**I Understand That I Am Solely Responsible For The Proper Identification And Labeling Of All Property Lines And Corners And Making The Site Accessible So That A Complete Site Evaluation Can Be Performed.**

PROPERTY OWNERS OR OWNERS LEGAL REPRESENTATIVE SIGNATURE (REQUIRED)

DATE 7-7-17

Lot 19 Morgan Farm  
56 Sweet Home Ct.  
Lillington, NC 27546  
1.58 acres.

Stephenson Builders Inc.  
Phone 7-11717

SITE PLAN APPROVAL

DISTRICT RA-30 USE SFD

#BEDROOMS 4

Date 7-11-17

*LL*  
Zoning Administrator

NOW

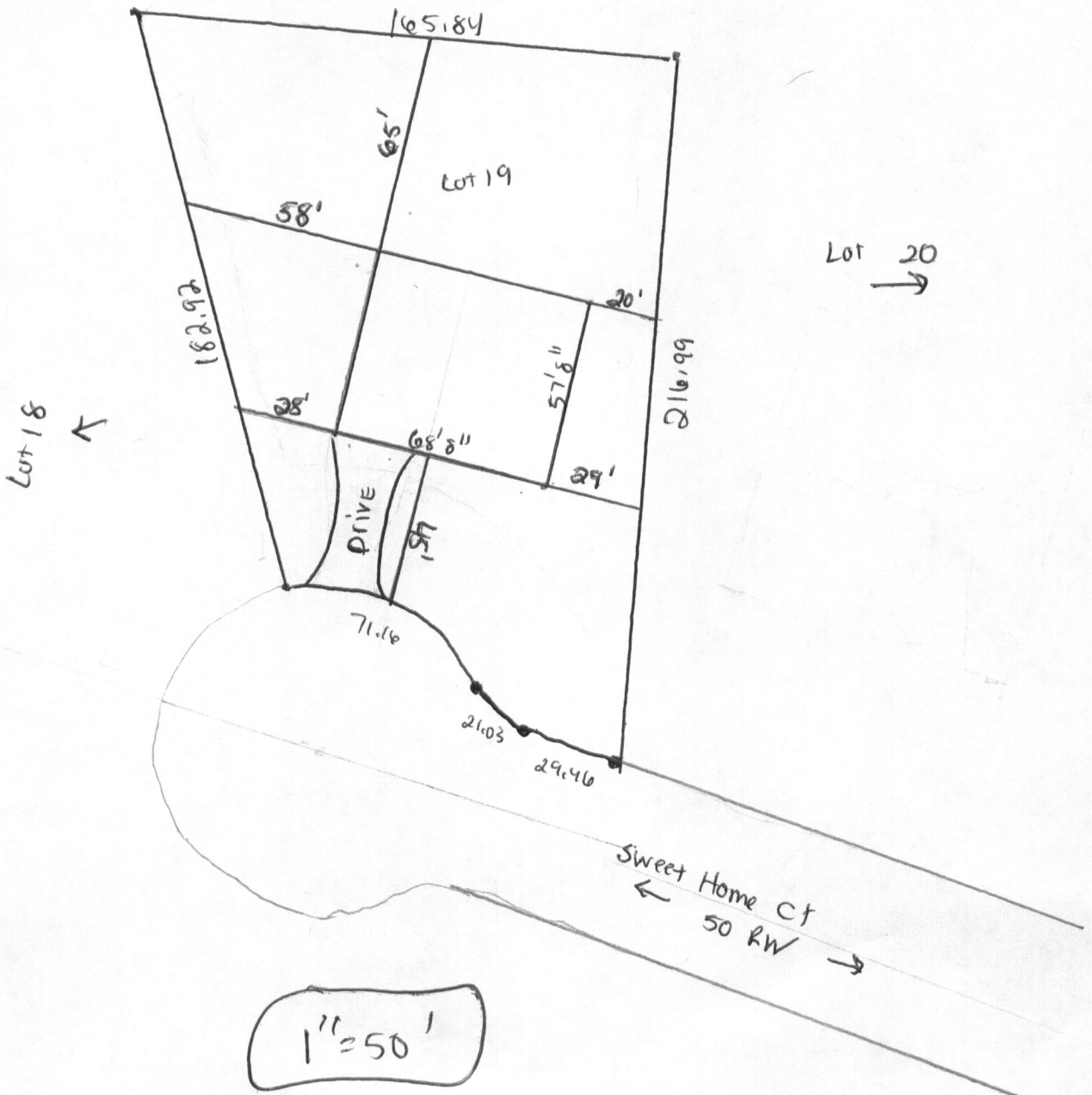

Harnett County Central Permitting  
PO Box 65 Lillington NC 27546  
910 893 7525 Fax 910 893 2793 www.harnett.org/permits

This section below to be filled out by whomever performing work. Must be owner or licensed contractor. Address company name & phone must match.

**Application for Residential Building and Trades Permit**

Owner's Name Stephenson Builders Inc. Date 7-11-17  
Site Address 56 Sweet Home Ct Phone 919 730 7802  
Directions to job site from Lillington 401 N. Rte on Morgan Farm.  
Rte on Sweet Home Ct.

Subdivision Morgan Farm Lot 19  
Description of Proposed Work New Single Family House # of Bedrooms 3  
Heated SF 2592 Unheated SF 184 Finished Bonus Room?  Crawl Space  Slab

**General Contractor Information**

Stephenson Builders Telephone 919 730 7802  
Building Contractor's Company Name  
1187 N Raleigh St. Anger NC 27501 Email Address dra@stephensonbuilders.com  
Address  
53604  
License #

**Electrical Contractor Information**

Description of Work New Service Size 200 Amps T-Pole  Yes  No  
Artine Dean Electrical Telephone 919 669 0003  
Electrical Contractor's Company Name  
2793 Baptist Grace Road Fuquay 27526 Email Address  
Address  
L 29839  
License #

**Mechanical/HVAC Contractor Information**

Description of Work New  
JC'S HVAC Telephone 919 552 3053  
Mechanical Contractor's Company Name  
1539 Wade Stephenson Rd. Holly Springs 27540 Email Address  
Address  
12655  
License #

**Plumbing Contractor Information**

Description of Work New # Baths 2.5  
Plumbing Contractor's Company Name Telephone 919-557-1589  
7229 Oak Village Way Fuquay NC 27546 Email Address  
Address  
18903  
License #

**Insulation Contractor Information**

Stephenson Builders Products Telephone 919-630-8365  
Insulation Contractor's Company Name & Address

\*NOTE General Contractor must fill out and sign the second page of this application

I hereby certify that I have the authority to make necessary application that the application is correct and that the construction will conform to the regulations in the Building Electrical Plumbing and Mechanical codes and the Harnett County Zoning Ordinance I state the information on the above contractors is correct as known to me and that **by signing below I have obtained all subcontractors permission to obtain these permits** and if **any** changes occur including listed contractors site plan number of bedrooms building and trade plans Environmental Health permit changes or proposed use changes I certify it is my responsibility to notify the Harnett County Central Permitting Department of any and all changes

**EXPIRED PERMIT FEES** - 6 Months to 2 years permit re-issue fee is \$150 00 After 2 years re-issue fee is as per current fee schedule

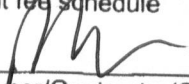
  
\_\_\_\_\_  
Signature of Owner/Contractor/Officer(s) of Corporation

7-7-17  
\_\_\_\_\_  
Date

**Affidavit for Worker's Compensation N C G S 87-14**

The undersigned applicant being the

General Contractor     Owner    \_\_\_\_\_ Officer/Agent of the Contractor or Owner

Do hereby confirm under penalties of perjury that the person(s) firm(s) or corporation(s) performing the work set forth in the permit

\_\_\_\_\_ Has three (3) or more employees and has obtained workers compensation insurance to cover them

\_\_\_\_\_ Has one (1) or more subcontractors(s) and has obtained workers compensation insurance to cover them

Has one (1) or more subcontractors(s) who has their own policy of workers compensation insurance covering themselves

\_\_\_\_\_ Has no more than two (2) employees and no subcontractors

While working on the project for which this permit is sought it is understood that the Central Permitting Department issuing the permit may require certificates of coverage of worker s compensation insurance prior to issuance of the permit and at any time during the permitted work from any person firm or corporation carrying out the work

Company or Name Stepherson Builders Inc

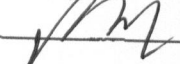
Sign w/Title  Vice President Date 7-7-17

**DO NOT REMOVE!**

**Details: Appointment of Lien Agent**

Entry #: 683981

Filed on: 07/10/2017

Initially filed by:

stephensonbuildersinc

**Designated Lien Agent**

Chicago Title Company, LLC

Online: [www.liensnc.com](http://www.liensnc.com) (<http://www.liensnc.com>)

Address: 19 W. Hargett St., Suite 507 / Raleigh, NC 27601

Phone: 888-690-7384

Fax: 913-489-5231

Email: [support@liensnc.com](mailto:support@liensnc.com) (<mailto:support@liensnc.com>)

**Project Property**

Lot 19 Morgan Farm  
56 Sweet Home Court  
Lillington, NC 27546  
Harnett County

**Property Type**

1-2 Family Dwelling

**Date of First Furnishing**

08/01/2017

**Print & Post**



**Contractors:**

Please post this notice on the Job Site.

**Suppliers and Subcontractors:**

Scan this image with your smart phone to view this filing. You can then file a Notice to Lien Agent for this project.

**Owner Information**

stephenson builders inc  
1187 North Raleigh Street  
Angier, NC 27501  
United States  
Email: [drew@stephensonbuilders.com](mailto:drew@stephensonbuilders.com)  
Phone: 919-730-7802

View Comments (0)

Technical Support Hotline: (888) 690-7384