

**SOIL/SITE EVALUATION
 for ON-SITE WASTEWATER SYSTEM**

Owner: Applicant:
 Address: Date Evaluated: 7/8/17
 Proposed Facility: 3000 Design Flow (.1949): 360 gpd Property Size:
 Location of Site: Property Recorded:
 Water Supply: Public Individual Well Spring Other
 Evaluation Method: Auger Boring Pit Cut
 Type of Wastewater: Sewage Industrial Process Mixed

P R O F I L E #	.1940 Landscape Position/ Slope %	Horizon Depth (In.)	SOIL MORPHOLOGY .1941		OTHER PROFILE FACTORS				Profile Class & LTAR
			.1941 Structure/ Texture	.1941 Consistence Mineralogy	.1942 Soil Wetness/ Color	.1943 Soil Depth (IN.)	.1956 Sapro Class	.1944 Restr Horiz	
1	LS 5-7	0-12 14"	G SL	VR2 NS/SP					US
2		0-18 18"	G SL	VR2 NS/SP					US
3		0-20 20-46	G SL	VR2 NS/SP					PS 3
4		0-24 24-40	G SL	VR2 NS/SP					PS 3
5		0-28 28-46	G SL	VR2 NS/SP					PS 3
6		0-36 R-36	G SL SBK C	VR2 NS/SP M SS/SP					PS 3

Description	Initial System	Repair System	Other Factors (.1946): Site Classification (.1948): Evaluated By: <u>[Signature]</u> Others Present:
Available Space (.1945)	<input checked="" type="checkbox"/>	<input checked="" type="checkbox"/>	
System Type(s)	<u>25' x 10'</u>	<u>25' x 10'</u>	
Site LTAR	<u>3</u>	<u>3</u>	

3x100 @ 18"

MICHAEL D. McKINNEY
D.B. 3334-819
LOT D-4
M.B. 22, PG. 88

GREGORY A. STUEE
D.B. 2716, PG. 684
LOT 1
MAP # 2002-103

LOT D-5
7.01 AC.

289.62'
59°00'W

LOT #
MA 201-575

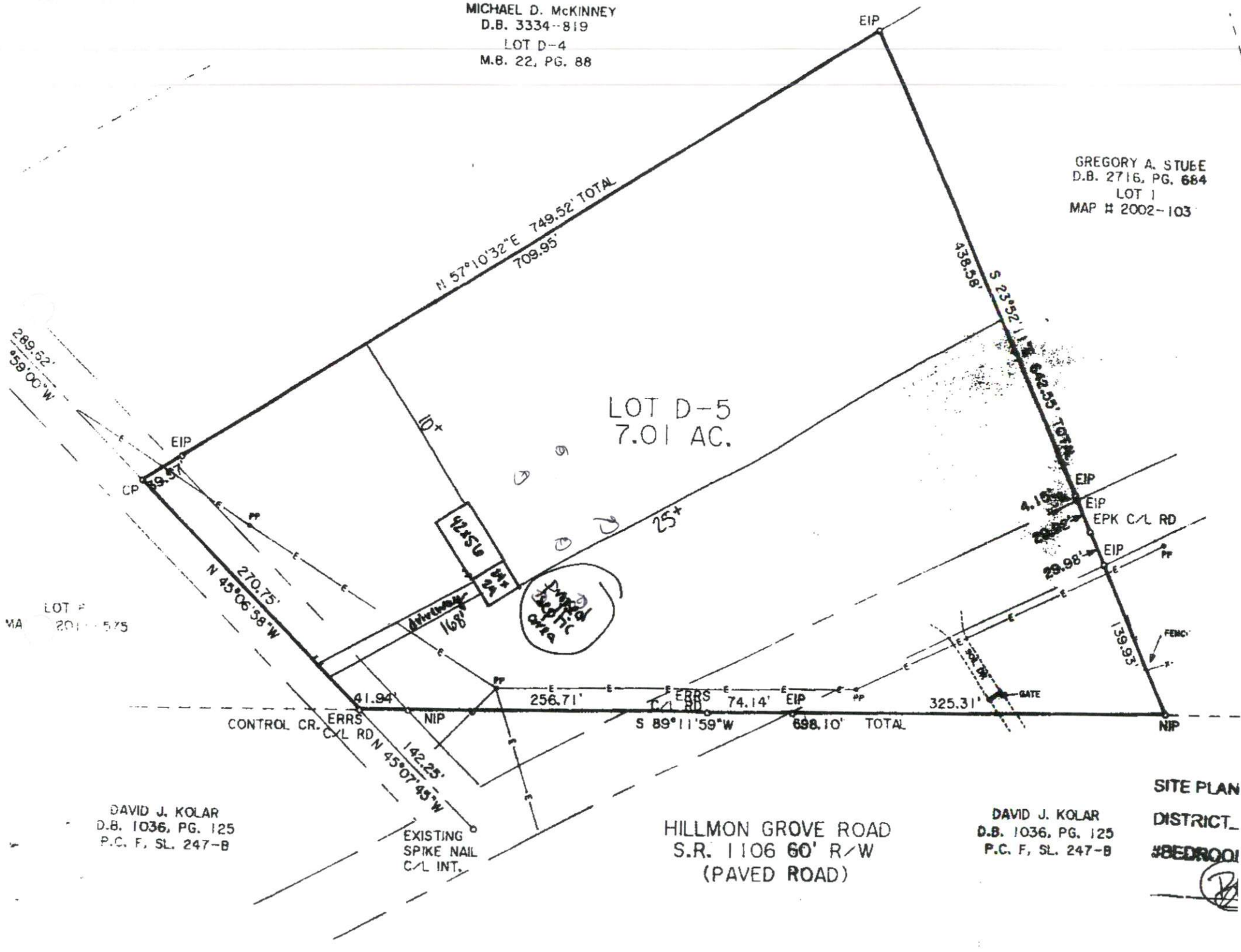

DAVID J. KOLAR
D.B. 1036, PG. 125
P.C. F, SL. 247-B

EXISTING
SPIKE NAIL
C/L INT.

HILLMON GROVE ROAD
S.R. 1106 60' R/W
(PAVED ROAD)

DAVID J. KOLAR
D.B. 1036, PG. 125
P.C. F, SL. 247-B

SITE PLAN
DISTRICT
#8BEDROOM