

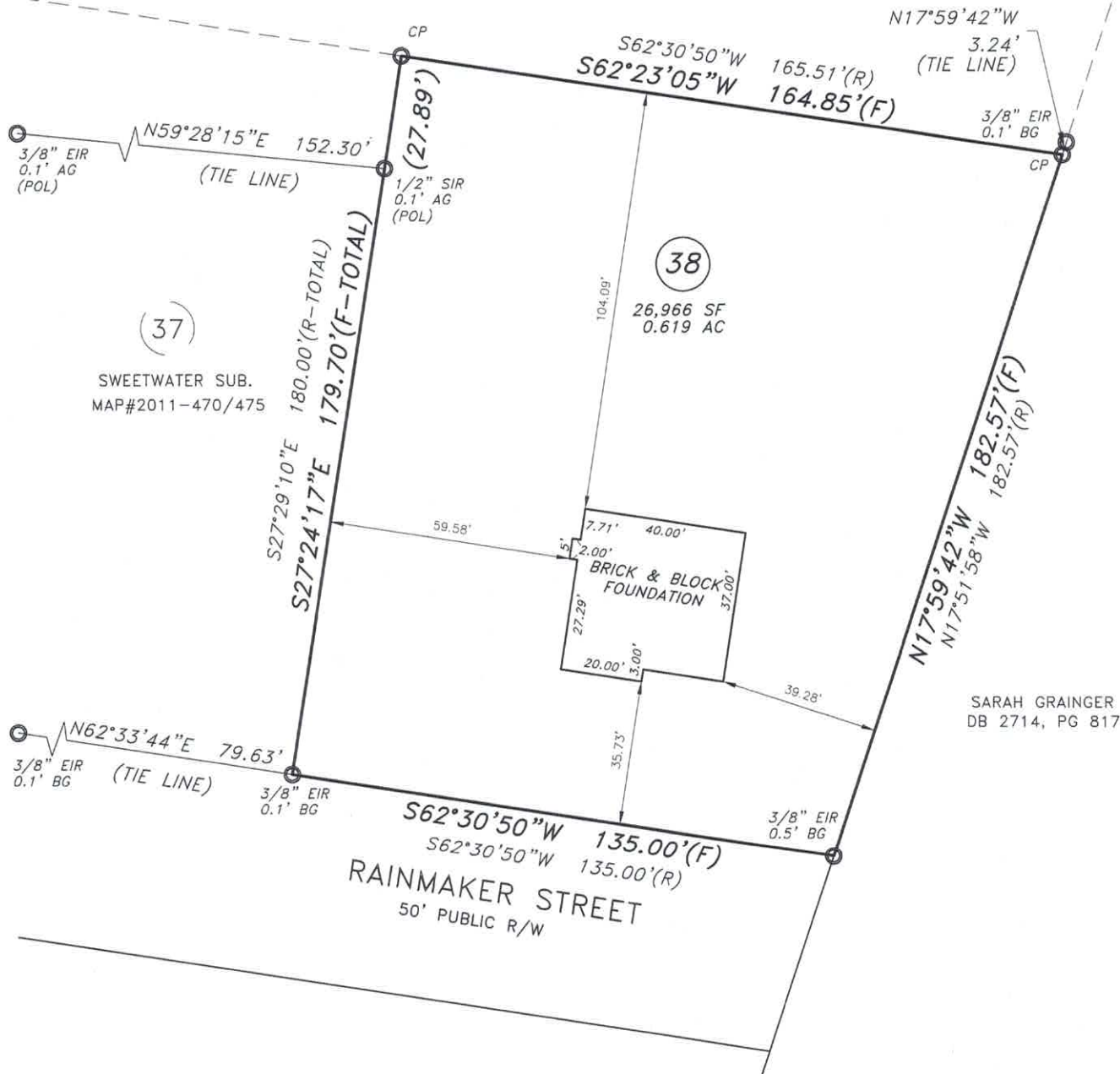

Vicinity Map
(Not to Scale)

- LEGEND**
- R/W—RIGHT OF WAY
 - DB—DEED BOOK
 - PG—PAGE
 - EIR—EXISTING IRON REBAR
 - SF—SQUARE FEET
 - AC—ACRE(S)
 - CP—COMPUTED POINT
 - AG—ABOVE GROUND
 - BG—BELOW GROUND
 - (F)—FIELD MEASUREMENT
 - (R)—RECORDED MEASUREMENT
 - (POL)—POINT ON LINE
- SURVEYED LINE
 - - - EASEMENT LINE
 - - - - LINE NOT SURVEYED

DIVERSIFIED INVESTORS, INC
DEED BOOK 2363, PAGE 941
TRACT # 4
PLAT BOOK 2007, PAGE 323



FOUNDATION SURVEY

PROPERTY OF: ATLANTIC CONSTRUCTION INC
ADDRESS: 379 RAINMAKER STREET
CITY: LINDEN, NC
COUNTY: HARNETT
TAX PIN: 0544-36-8163.000

TOWNSHIP: STEWARTS CREEK
DATE: SEPTEMBER 5, 2017
SCALE: 1" = 40'
REFERENCE: LOT 38

SWEETWATER SUB
MAP # 2011
PGS 470-475



MICHAEL J. ADAMS PLS-L-4491
CFS NC-075

- MINIMUM SETBACKS:
- 35'-FRONT
 - 10'-SIDE
 - 25'-REAR
 - 20'-CORNER

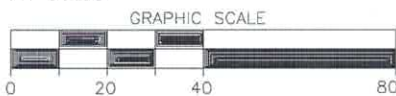

M.A.P.S. SURVEYING, INC.
C-2589
1306 FORT BRAGG ROAD
FAYETTEVILLE, NC 28305
PHN: (910)484-6432
MAPSSURVEYING@NC.RR.COM

I CERTIFY THAT THIS MAP WAS DRAWN UNDER MY SUPERVISION FROM AN ACTUAL SURVEY MADE UNDER MY SUPERVISION, DEED DESCRIPTION RECORDED IN MAP#2011-470, THAT THE BOUNDARIES NOT SURVEYED ARE INDICATED AS DRAWN FROM INFORMATION IN MAP#, 2011-470; THAT THE RATIO OF PRECISION OR POSITIONAL ACCURACY IS GREATER THAN 1:10,000; AND THAT THIS MAP MEETS THE REQUIREMENTS OF THE STANDARDS OF PRACTICE FOR LAND SURVEYING IN NORTH CAROLINA (21 NCAC 56.1600). THIS MAP IS NOT DRAWN IN ACCORDANCE WITH GS 47-30. THIS 5TH DAY OF SEPTMEBER, 2017.

DRAWN BY: SFP



Vicinity Map
(Not to Scale)

LEGEND
 R/W—RIGHT OF WAY
 DB—DEED BOOK
 PG—PAGE
 EIR—EXISTING IRON REBAR
 SF—SQUARE FEET
 AC—ACRE(S)
 SIR—SET IRON REBAR
 AG—ABOVE GROUND
 BG—BELOW GROUND
 (F)—FIELD MEASUREMENT
 (R)—RECORDED MEASUREMENT
 — SURVEYED LINE
 - - - EASEMENT LINE
 - - - - LINE NOT SURVEYED

CURVE	RADIUS	ARC LENGTH	CHORD LENGTH	CHORD BEARING
C1(F)	255.00'	59.21'	59.08'	N46°53'44"E
C1(R)	255.00'	59.32'	59.19'	N46°52'06"E

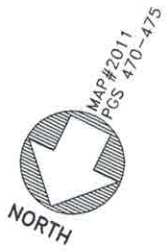

DIVERSIFIED INVESTORS, INC
 DEED BOOK 2363, PAGE 941
 TRACT # 4
 PLAT BOOK 2007, PAGE 323

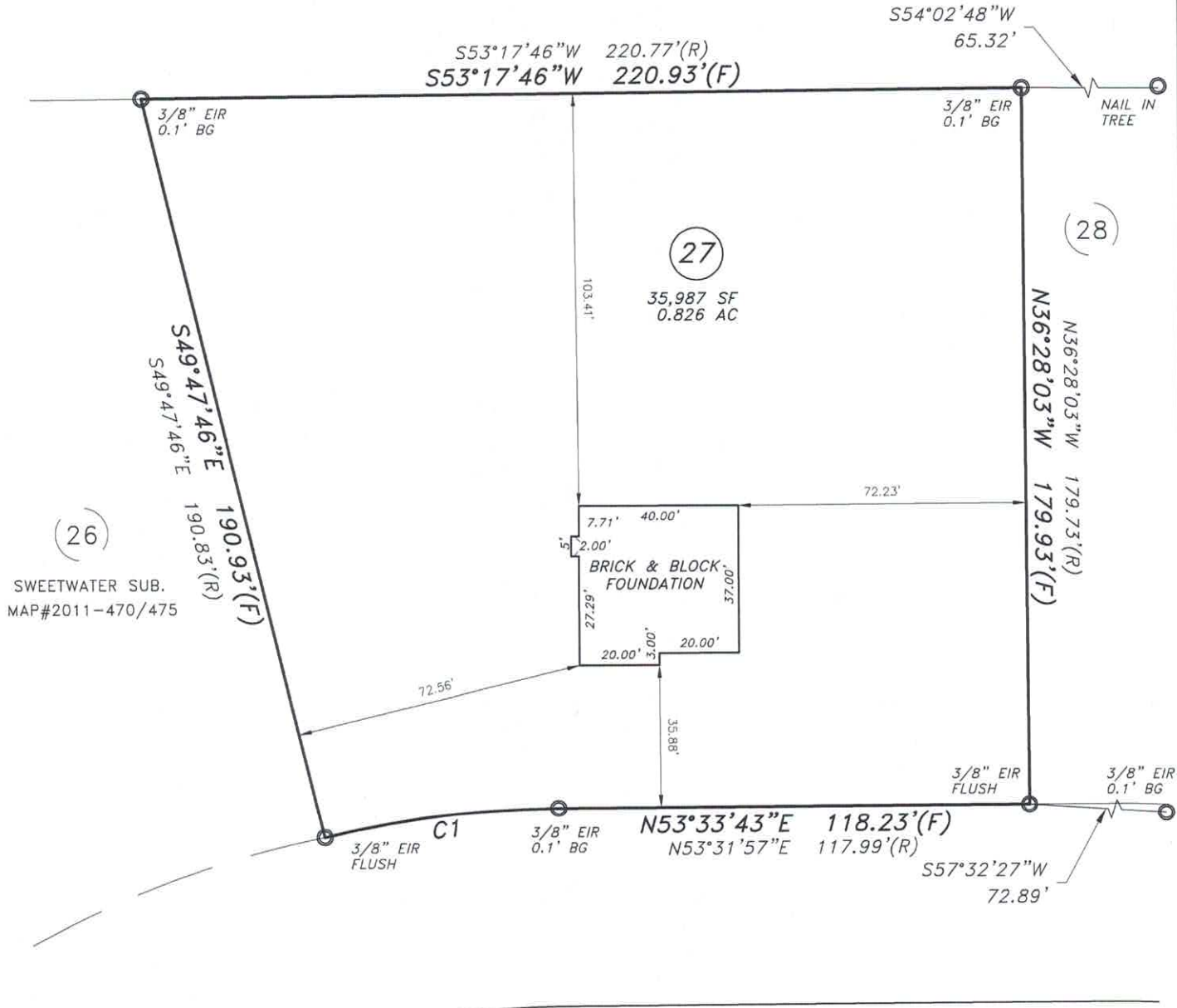

FOUNDATION SURVEY

PROPERTY OF: ATLANTIC CONSTRUCTION INC
 ADDRESS: 77 RAINMAKER STREET
 CITY: LINDEN, NC
 COUNTY: HARNETT
 TAX PIN: 0544-57-2030.000

TOWNSHIP: STEWARTS CREEK
 DATE: SEPTEMBER 5, 2017
 SCALE: 1" = 40'
 REFERENCE: LOT 27
 SWEETWATER SUB
 MAP # 2011
 PGS 470-475



MICHAEL J. ADAMS
 PLS-L-4491
 CFS NC-075

MINIMUM SETBACKS:
 35'-FRONT
 10'-SIDE
 25'-REAR
 20'-CORNER

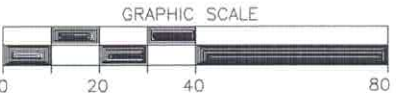

M.A.P.S. SURVEYING, INC.
 C-2589
 1306 FORT BRAGG ROAD
 FAYETTEVILLE, NC 28305
 PHN: (910)484-6432
 MAPSSURVEYING@NC.RR.COM

I CERTIFY THAT THIS MAP WAS DRAWN UNDER MY SUPERVISION FROM AN ACTUAL SURVEY MADE UNDER MY SUPERVISION, DEED DESCRIPTION RECORDED IN MAP#2011-470, THAT THE BOUNDARIES NOT SURVEYED ARE INDICATED AS DRAWN FROM INFORMATION IN MAP#, 2011-470; THAT THE RATIO OF PRECISION OR POSITIONAL ACCURACY IS GREATER THAN 1:10,000; AND THAT THIS MAP MEETS THE REQUIREMENTS OF THE STANDARDS OF PRACTICE FOR LAND SURVEYING IN NORTH CAROLINA (21 NCAC 56.1600). THIS MAP IS NOT DRAWN IN ACCORDANCE WITH GS 47-30, THIS 5TH DAY OF SEPTMEBER, 2017.

DRAWN BY: SFP