

**SOIL/SITE EVALUATION
 for ON-SITE WASTEWATER SYSTEM**

Owner: Applicant:
 Address: Date Evaluated: 7/24/17
 Proposed Facility: 3 SDRN Design Flow (.1949): 360 gpd Property Size:
 Location of Site: Property Recorded:
 Water Supply: Public Individual Well Spring Other
 Evaluation Method: Auger Boring Pit Cut
 Type of Wastewater: Sewage Industrial Process Mixed

P R O F I L E #	.1940 Landscape Position/ Slope %	Horizon Depth (In.)	SOIL MORPHOLOGY .1941		OTHER PROFILE FACTORS				Profile Class & LTAR
			.1941 Structure/ Texture	.1941 Consistence Mineralogy	.1942 Soil Wetness/ Color	.1943 Soil Depth (IN.)	.1956 Sapro Class	.1944 Restr Horiz	
1	<u>LS</u> <u>2.5</u>	<u>0-10</u>	<u>G LS</u>	<u>VFH MS/VP</u>					
		<u>10-28</u>	<u>SBKSL</u>	<u>M SS/S</u>					<u>PS</u> <u>1.4</u>
		<u>28"</u>	<u>PH</u>						
2		<u>0-12</u>	<u>G LS</u>	<u>VFH MS/VP</u>					
		<u>12-26</u>	<u>SBKSL</u>	<u>M SS/S</u>					<u>PS</u> <u>1.4</u>
		<u>26"</u>	<u>PH</u>						

Description	Initial System	Repair System	Other Factors (.1946): Site Classification (.1948): <u>P2</u> Evaluated By: <u>OX</u> Others Present: <u>—</u>
Available Space (.1945)	<input checked="" type="checkbox"/>	<input checked="" type="checkbox"/>	
System Type(s)	<u>AVMP</u>	<u>25" R60</u>	
Site LTAR	<u>1.4</u>	<u>1.4</u>	

1x225 e 12.75" 6" coarse N660K

9' 2"

2' 8.5"



18' 4"
12' 5"
15'
39'

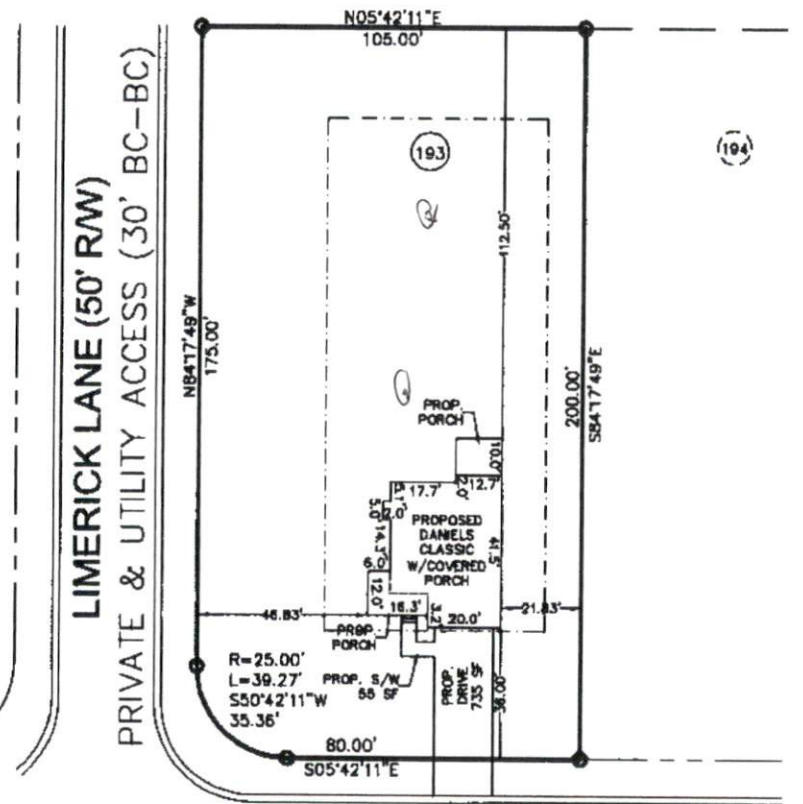

HEATHERWOOD DRIVE (50' R/W)
PRIVATE & UTILITY ACCESS (30' BC-BC)

PLOT PLAN

SUBDIVISION: OAKMONT SUBDIVISION
PHASE ONE
SECTION THREE
MB 2013, PG 346

OWNER: MCKEE HOMES, LLC

SCALE: 1" = 40'



The design for the proposed
sewage disposal system
_____ approved.

Sanitarian Supervisor
Harnett County Health Dept.

Date _____

Averette Engineering Co., P.A.
Established 1970
CIVIL ENGINEERING
LAND SURVEYING
PLANNING

Address:
712 E. Lake Ridge Road
Raeeford, NC 28376
Phone: (910) 488-5656
Fax: (910) 488-0181
License: C-0146
Web: www.averette-eng.com

Michael D. Averette
Michael D. Averette PE-021411
Professional Engineer
JUNE 6, 2017
Date _____

SOUTHEASTERN SOIL & ENVIRONMENTAL ASSOC., INC.

PROPOSED SUBSURFACE WASTE DISPOSAL SYSTEM DETAIL SHEET

SUBDIVISION: OAKMONT

LOT 193

INITIAL SYSTEM: APPROVED 25% REDUCTION

REPAIR APPROVED 25% REDUCTION

DISTRIBUTION: SERIAL

DISTRIBUTION SERIAL

BENCHMARK: 100.0

LOCATION PC 193/194

NO. BEDROOMS: 3

LTAR 0.4 GPD/FT²

<u>LINE</u>	<u>FLAG COLOR</u>	<u>ELEVATION</u>	<u>LENGTH</u>
1	O	103.50	35'
2	B	103.17	55'
3	O	102.84	60'
4	B	102.17	75'
			<u>225'</u>
5	O	101.84	75'
6	B	101.72	70'
7	O	101.00	70'
8	B	100.84	40'
			<u>255' MAX</u>

Initial system

BY M. EAKER

DATE 03/20/15

TYPICAL PROFILE

- 0-10 LS (UF, up)
- 10-28 scl (F, Fi, ShL)
- PM @ 28"

THERE SHALL BE NO GRADING,
CUTTING, LOGGING OR OTHER SOIL
DISTURBANCE IN SEPTIC AREA

INSTALL AT 12-14 inches
add 6" cover

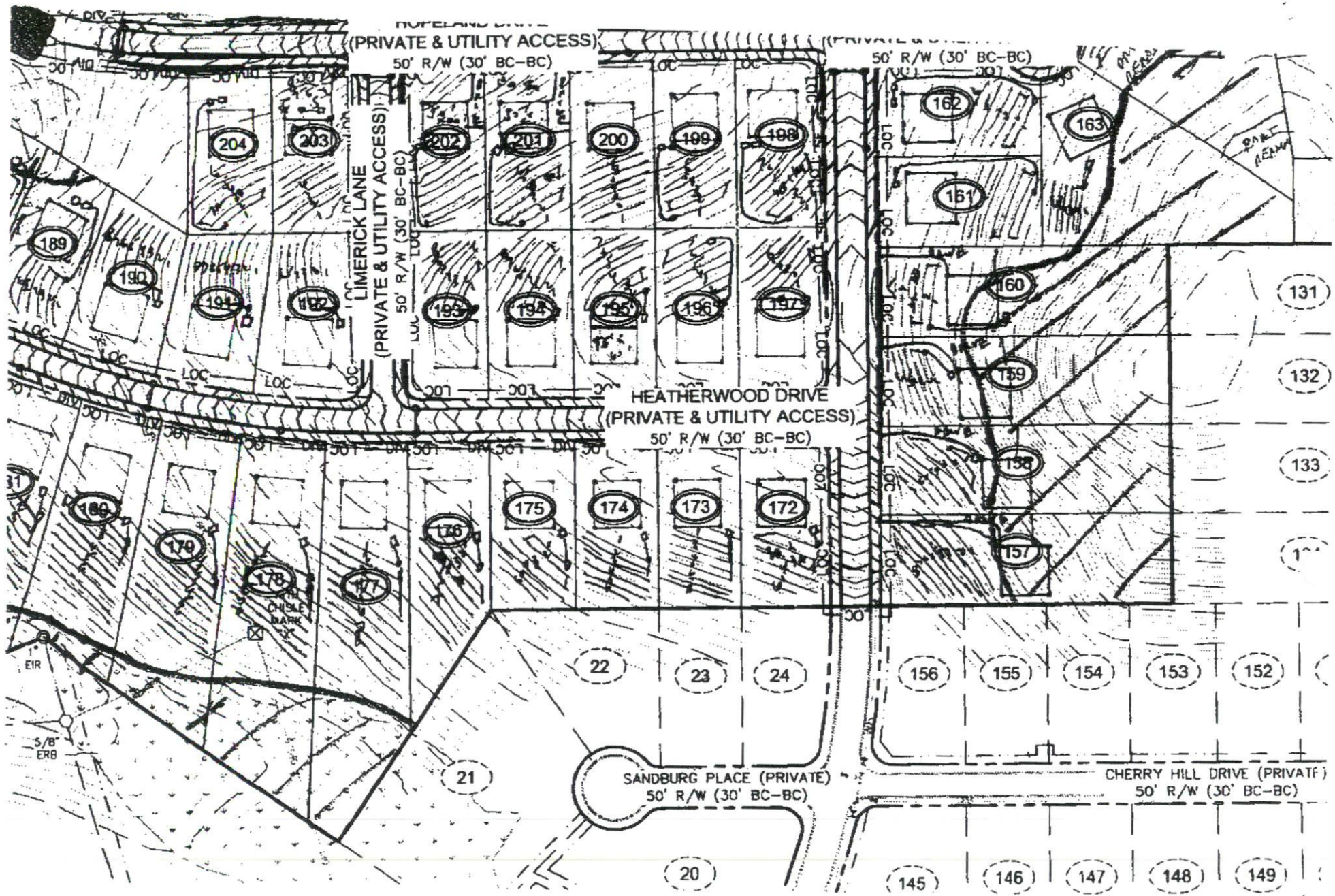

(PRIVATE & UTILITY ACCESS)

50' R/W (30' BC-BC)

50' R/W (30' BC-BC)

LIMERICK LANE
(PRIVATE & UTILITY ACCESS)

50' R/W (30' BC-BC)

HEATHERWOOD DRIVE
(PRIVATE & UTILITY ACCESS)

50' R/W (30' BC-BC)

SANDBURG PLACE (PRIVATE)
50' R/W (30' BC-BC)

CHERRY HILL DRIVE (PRIVATE)
50' R/W (30' BC-BC)

DANK REAMP

EIR

5/8' ERB

204

203

202

201

200

199

198

162

163

189

190

191

192

193

194

195

196

197

160

131

132

159

133

158

134

157

188

179

178

177

176

175

174

173

172

22

23

24

156

155

154

153

152

21

20

145

146

147

148

149