

**SOIL/SITE EVALUATION
 for ON-SITE WASTEWATER SYSTEM**

Owner: Applicant:
 Address: Date Evaluated: 6/21/17 7/6/17
 Proposed Facility: 3000 Design Flow (.1949): 360 gpd Property Size:
 Location of Site: Property Recorded:
 Water Supply: Public Individual Well Spring Other
 Evaluation Method: Auger Boring Pit Cut
 Type of Wastewater: Sewage Industrial Process Mixed

P R O F I L E #	.1940 Landscape Position/ Slope %	Horizon Depth (In.)	SOIL MORPHOLOGY .1941		OTHER PROFILE FACTORS				Profile Class & LTAR
			.1941 Structure/ Texture	.1941 Consistence Mineralogy	.1942 Soil Wetness/ Color	.1943 Soil Depth (IN.)	.1956 Sapro Class	.1944 Restr Horiz	
A	<u>28</u> <u>2-2</u>	<u>0-6</u>	<u>GL</u>						
		<u>6"</u>	<u>SBK SCL</u>	<u>FI ss/sp</u>	<u>10727/2e/17"</u>				<u>US</u>
					<u>WATER ENTERED HOLE @ 24"</u> <u>STANDING WATER @ 7" BELOW SURFACE AFTER 24 MIN</u>				
B		<u>0-6</u>	<u>CL</u>	<u>WFL ss/MP</u>					
		<u>6-18</u>	<u>SBK CL</u>	<u>FI ss/sp</u>					
		<u>18-31</u>	<u>SBK SCL</u>	<u>FI ss/sp</u>	<u>10727 be 27"</u>				<u>PS 3</u>
B		<u>0-6</u>	<u>CL</u>	<u>WFL ss/MP</u>					
		<u>6-22</u>	<u>SBK CL</u>	<u>FI ss/sp</u>					
		<u>22-40</u>	<u>SBK SCL</u>	<u>FI ss/sp</u>	<u>0220 27"</u>				<u>PS 3</u>

Description	Initial System	Repair System	Other Factors (.1946): Site Classification (.1948): Evaluated By: Others Present:
Available Space (.1945)	<input checked="" type="checkbox"/>	<input checked="" type="checkbox"/>	
System Type(s)	<u>35%</u>	<u>PUMP</u>	
Site LTAR	<u>5</u>	<u>3</u>	

4x75 @ 14" MAX
POSS. PUMP

287

REF. 1 P. 41

RT

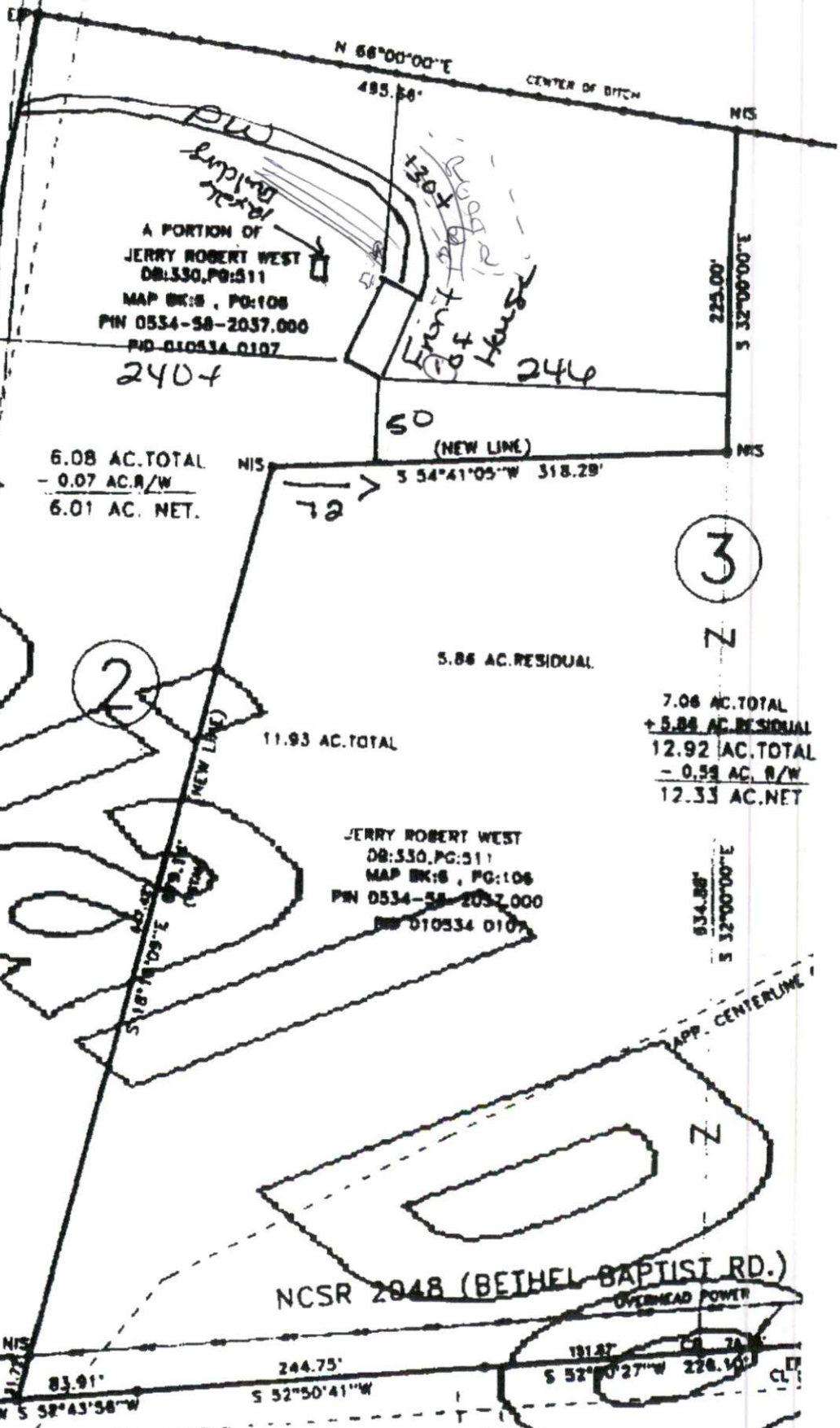

A PORTION OF
 JERRY ROBERT WEST
 DB:330, PG:511
 MAP BK:6, PG:106
 PIN 0534-58-2037.000
 PID 010534 0107

6.08 AC. TOTAL
 - 0.07 AC. R/W
 6.01 AC. NET.

JERRY ROBERT WEST
 DB:330, PG:511
 MAP BK:6, PG:106
 PIN 0534-58-2037.000
 PID 010534 0107

7.06 AC. TOTAL
 + 5.86 AC. RESIDUAL
 12.92 AC. TOTAL
 - 0.59 AC. R/W
 12.33 AC. NET

2

3

EXISTING SOIL DR.
 BETTE HAMILTON LN (PRIVATE)

EXISTING 30' EASEMENT
 MAP 89-807 DB:111, PG:118
 W 27°15'34"W 618.00'

MAHO
 BENT EIR

NCSR 2048 (BETHEL BAPTIST RD.)
 OVERHEAD POWER

S 52°43'58"W S 58°43'58"W

S 52°50'41"W

S 52°00'27"W 228.10'

Z

Z

Z

CL