

LEGEND

- Surveyed Property Line
- Right-of-Way Line
- Easement Line
- Property Line - Not Surveyed
- EIP - Existing Iron Pipe
- ISS - Iron Stake Set
- EIS - Existing Iron Stake

VICINITY MAP

No Scale

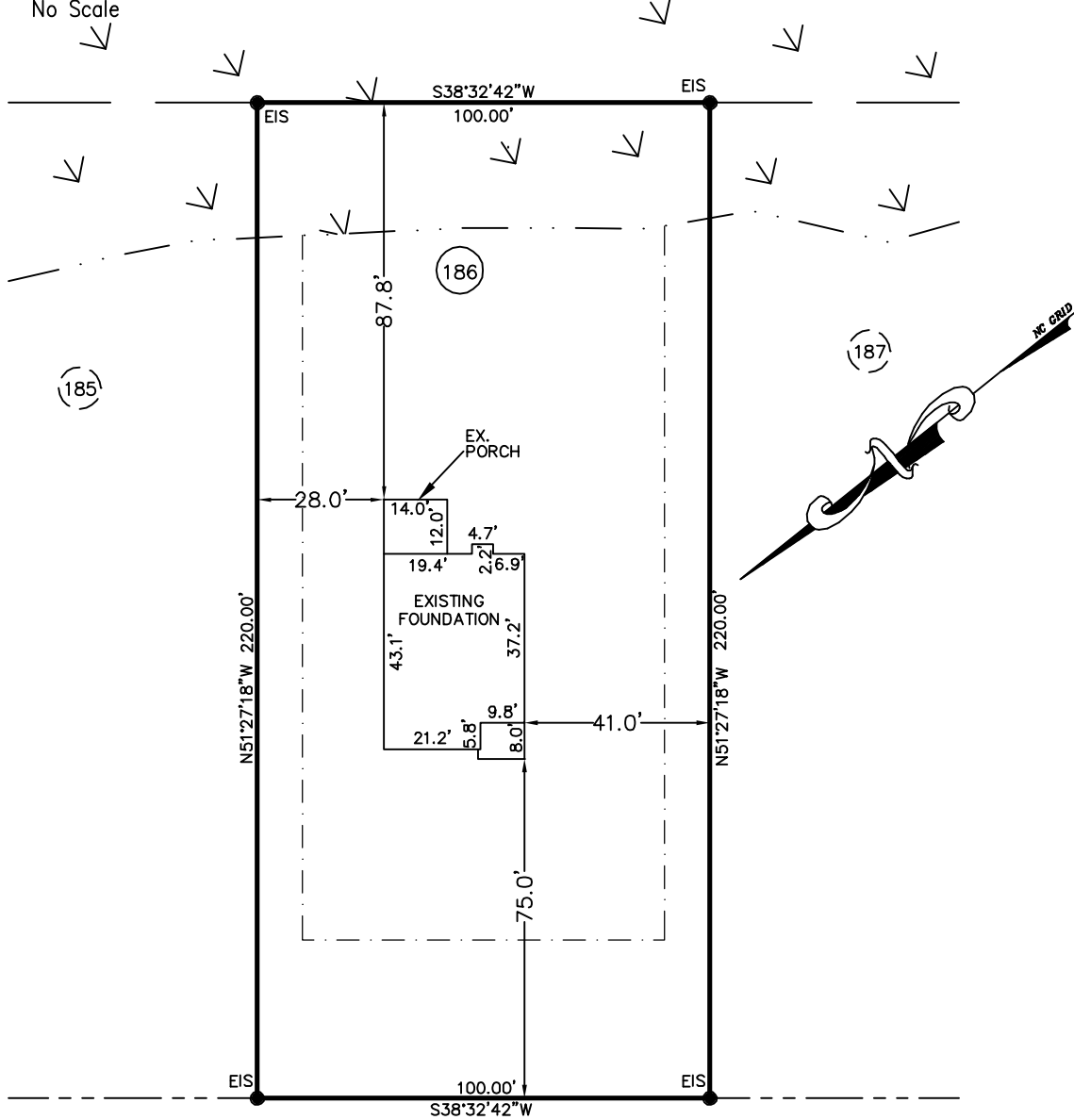

HEATHERWOOD DRIVE (50' R/W)
PRIVATE & UTILITY ACCESS (30' BC-BC)

FOUNDATION

PROPERTY OF: MCKEE HOMES, LLC
ADDRESS: HEATHERWOOD DRIVE
COUNTY: HARNETT
DATE: SEPTEMBER 11, 2017
SCALE: 1" = 40'
SUBDIVISION: OAKMONT SUBDIVISION
 PHASE TWO
 SECTION ONE
 MAP BOOK 2016, PAGE 47



This map is not for recordation and can not be used for conveyances.

Averette Engineering Co., P.A.
 Established 1970

CIVIL ENGINEERING
 LAND SURVEYING
 PLANNING

Address:
 712 E. Lake Ridge Road
 Raeford, NC 28376

Phone: (910) 488-5656
Fax: (910) 488-0181
License: C-0146
Web: www.averette-eng.com

Michael D. Averette

MICHAEL D. AVERETTE L-3352
 Professional Land Surveyor

JANUARY 8, 2018
 Date

PPLAN133 | A