

NORTH CAROLINA HARNETT COUNTY  
 I, Mickey R. Bennett, PLS do certify that this plot was drawn under  
 my supervision (dead description recorded in Book SEE  
 Page SEE, etc) that the boundaries not surveyed are clearly  
 indicated as drawn from information found in Book SEE, Page SEE,  
 that the ratio of precision as calculated is 1:10000. Witness  
 my original signature, registration number and seal this 26TH  
 day of September, 2017.

*Mickey R. Bennett*  
 MICKEY R. BENNETT  
 L - 1814



NORTH REFERENCE GRID NAD 83

54

AVERY POND DR. 50' R/W

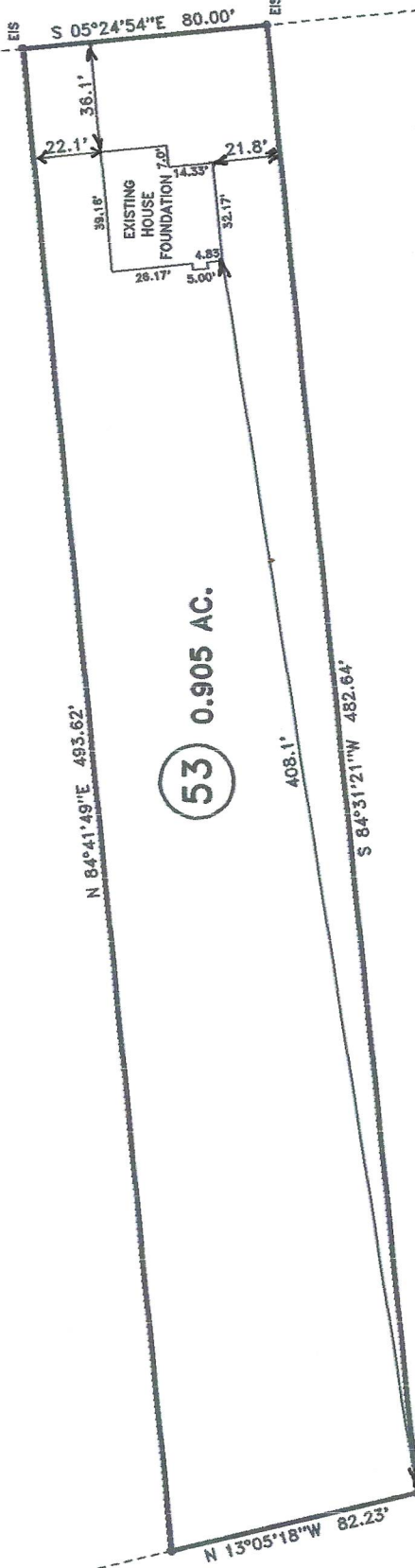

52

- LEGEND**
- LINES NOT SURVEYED
  - LINES SURVEYED
  - EP--- EXISTING IRON PIPE
  - EM--- EXISTING METAL MONUMENT
  - ES--- EXISTING IRON STAKE
  - EP00--- EXISTING P.C. MARK
  - ES00--- EXISTING LIGHTWOOD STAKE
  - NS--- NEW IRON STAKE
  - NS00--- NEW IRON PIPE
  - EP01--- EXISTING IRON PIPE
  - EM01--- EXISTING METAL MONUMENT
  - ES01--- EXISTING IRON STAKE
  - EP0100--- EXISTING P.C. MARK
  - ES0100--- EXISTING LIGHTWOOD STAKE
  - NS01--- NEW IRON STAKE
  - NS0100--- NEW IRON PIPE
  - EP0101--- EXISTING IRON PIPE
  - EM0101--- EXISTING METAL MONUMENT
  - ES0101--- EXISTING IRON STAKE
  - EP010100--- EXISTING P.C. MARK
  - ES010100--- EXISTING LIGHTWOOD STAKE
  - NS0101--- NEW IRON STAKE
  - NS010100--- NEW IRON PIPE
  - CP--- CENTER LINE N/P--- NOW OR FORMALLY
  - CA--- CALCULATED POINT
  - CB--- CHORD BEARING AND DISTANCE
  - DL--- DYNAMIC ELEMENT P/W--- RIGHT OF WAY
  - AC--- EXISTING ACRES

DEED REFERENCE: DEED BK 3510, PAGE 704

MAP REFERENCE: MAP NO. 2016-201

448 AVERY POND DR. FUQUAY-VARINA NC 27526

**SURVEY FOR:**

**FOUNDATION LOCATION SURVEY - LOT - 53**  
**AVERY POND S/D, PHASE II**

TOWNSHIP	HECTORS CREEK	COUNTY	HARNETT
STATE:	NORTH CAROLINA	DATE:	SEPTEMBER 26, 2017
ZONED	RA-30	WATERSHED DISTRICT	WS-IV
TAX PARCEL ID#	080853002957	PIN #	0653-26-6441,000

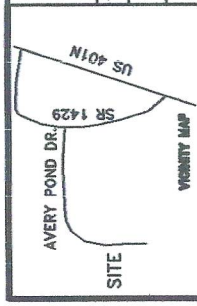

**BENNETT SURVEYS** F-1304  
 1662 CLARK RD., LILLINGTON, N.C. 27546  
 (910) 893-5252

FIELD BOOK	FOCUS 30/35
SURVEYED BY:	RVB
DRAWN BY:	RVB
CHECKED & CLOSURE BY:	MRB
DRAWING NO.	17453