

STREET LIGHT N 76°09'27"E 85.11' EIS

CRID NORTH NAD 83

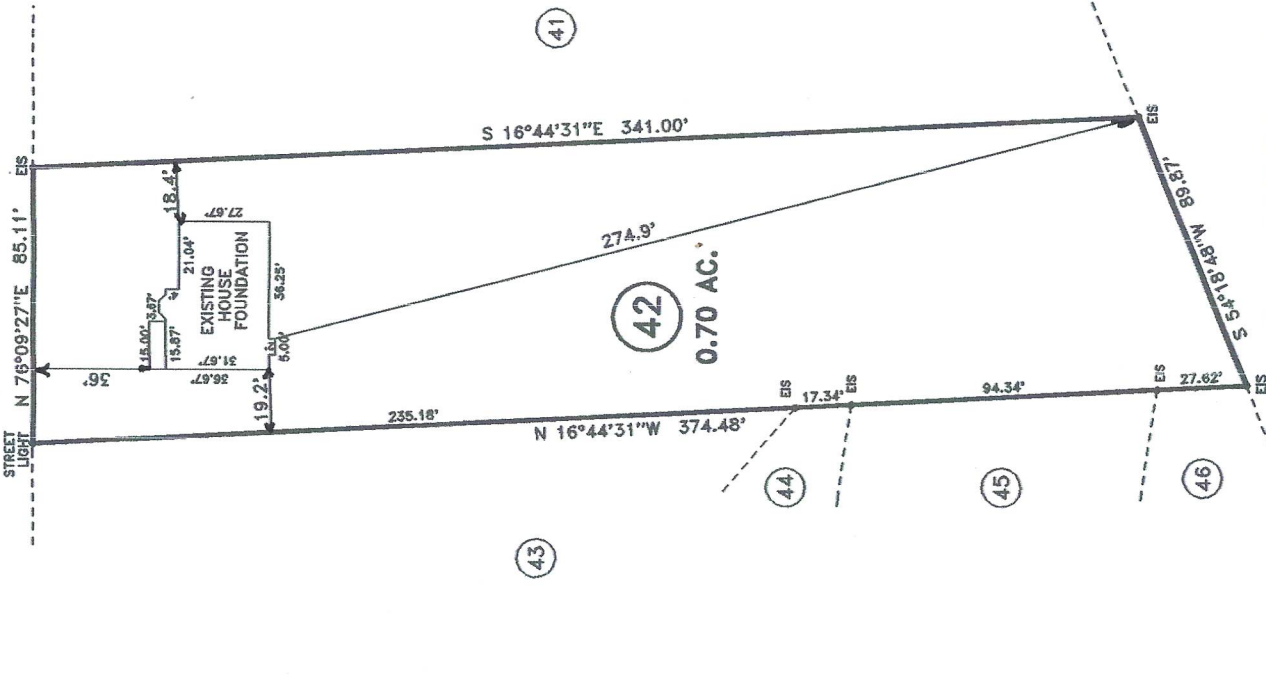

BUILDING BUILDING SET BACKS:
 FRONT YARD ----- 35'
 REAR YARD ----- 20'
 SIDE YARD ----- 10'
 CORNER OF SIDE YARD ----- 10'
 MAXIMUM HEIGHT ----- 35'

DEED REFERENCE: DEED BK 3510, PAGE 704
 MAP REFERENCE: MAP NO. 2016--201

NORTH CAROLINA HARNETT COUNTY
 I, Mickey R. Bennett, PLS do certify that this plat was drawn under
 my supervision (deed description recorded in Book SEE
 Page REF. etc) that the boundaries not surveyed are clearly
 indicated as drawn from information found in Book SEE, Page REF.,
 that the ratio of precision as calculated is 1:10,000. Witness
 my original signature, registration number and seal this 15th
 day of Oct. A.D. 2017.

Mickey R. Bennett
 MICKEY R. BENNETT
 L - 10194



- LEGEND**
- LINES NOT SURVEYED
 - EP--- EXISTING IRON PIPE
 - ECA--- EXISTING CONCRETE MONUMENT
 - ES--- EXISTING IRON STAKE
 - EL--- EXISTING LIGHTWOOD STAKE
 - NS--- NEW IRON STAKE
 - NP--- NEW IRON PIPE
 - PHS--- P.C. MAIL SET
 - SP--- EXISTING RAILROAD SPIKE
 - EM--- EXISTING MAGNETIC NAIL
 - EN--- EXISTING COTTON SPINDLE
 - EW/AS--- (CONTROL CORNER)
 - EW/AS--- (CONTROL CORNER)
 - C/L--- CENTER LINE N/P--- NOW OR FORMALLY
 - CH--- CHORD BEARING AND DISTANCE
 - D.E.--- DEGREE AND DISTANCE
 - AC--- ACRES

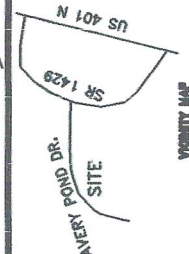

FOUNDATION LOCATION SURVEY - LOT - 42
AVERY POND S/D, PHASE II

TOWNSHIP	HECTORS CREEK	COUNTY	HARNETT
STATE:	NORTH CAROLINA	DATE:	NOVEMBER 01, 2017
ZONED	RA-30	WATERSHED DISTRICT	WS-IV
TAX PARCEL ID#	080653002946	PIN #	0853-36-2603.000

BENNETT SURVEYS F-1304
 1862 CLARK RD., LILLINGTON, N. C. 27546
 (910) 893-5252

15' 0 30' SURVEYED BY: RYB
 SCALE: 1" = 60' DRAWN BY: MRB
 CHECKED & CLOSURE BY: MRB

F I E L D B O O K
 F O C U S 3 0 / 3 5
 D R A W I N G N O
 1 7 5 6 2