

Milton R. Godwin
 Glenda P. Godwin
 D. B. 1020, P. 737

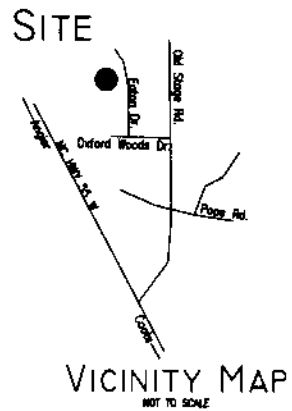

19

20

21

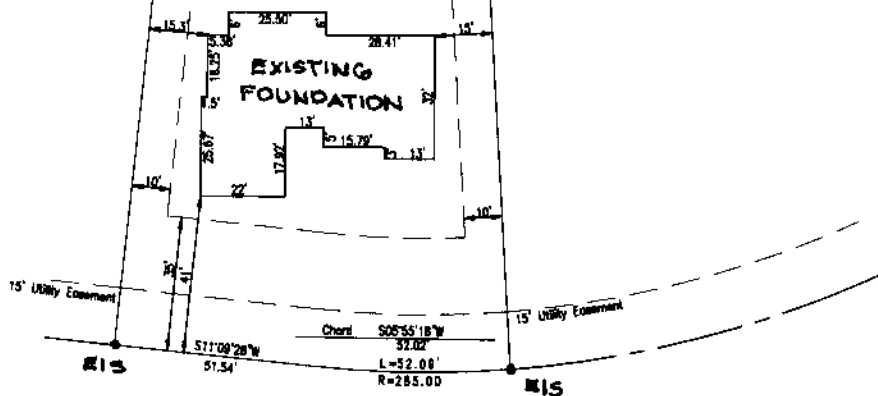

Eaton Drive - 50' R/W

FOUNDATION SURVEY FOR

WELLONS REALTY, INC.

BLACK RIVER TOWNSHIP HARNETT CO.,
 NORTH CAROLINA

SCALE: 1" = 50'

June 10th, 2017, rev. 07-26-17

Zoned RA-30

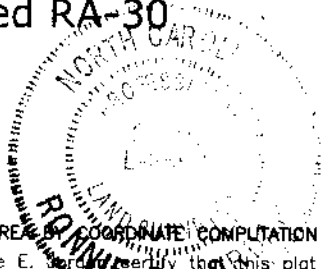

NOTE
 Being all of lot # 20
 Phase Two, Oxford Woods Subdivision
 Map # 2017-147

NOTE: AREA BY COORDINATE COMPUTATION
 I, Ronnie E. Jordan, certify that this plat was drawn under my supervision from an actual survey made under my supervision (Deed description Book _____, Page _____, etc.) (other); that the boundaries not surveyed are clearly indicated as drawn from information found in Book _____, Page _____; That the ratio of precision as calculated is 1:10,000; That this plat was prepared in accordance with G.S. 47-30 as amended. Witness my original signature, registration number and seal this _____ day of _____ A.D., 20____.

Ronnie E. Jordan L - 2556
 SURVEYOR REGISTRATION NUMBER

I, Ronnie E. Jordan, Professional Land Surveyor No. 2556, certify that this plat is a survey of an existing parcel or parcels of land.

RONNIE E. JORDAN PLS

35 GLENFIELD DR.

DUNN, N.C. 28335
 CELL(910) 237-5893