

THIS IS TO CERTIFY THAT ON THE 30th DAY OF NOVEMBER 2017 AN ACTUAL SURVEY WAS DONE UNDER MY SUPERVISION OF THE PROPERTY SHOWN HERON, THIS MAP IS NOT INTENDED TO MEET GS 47-30 RECORDING REQUIREMENTS.

De RL

SIGNED _____
DEAN M. RHOADS, PLS (L-4679)

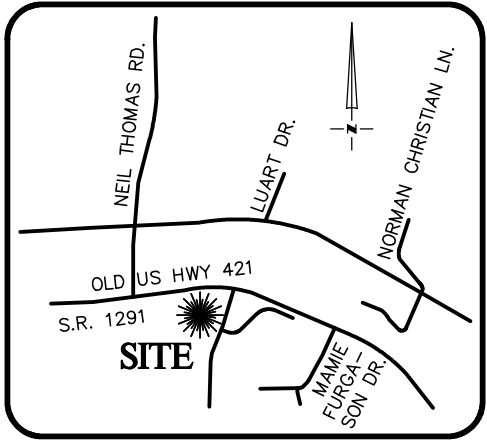

VICINITY MAP
Not To Scale

LEGEND

- E.I.P. EXISTING IRON PIN
- E.C.M. EXISTING CONCRETE MONUMENT
- S.I.P. SET IRON PIN
- P.D.E. PUBLIC DRAINAGE EASEMENT
- S.D.E. STORM DRAINAGE EASEMENT
- P.U.E. PUBLIC UTILITY EASEMENT
- S.S.E. SANITARY SEWER EASEMENT
- F.P.E. FLOOD PROTECTION ELEVATION
- CLOSURE EXCEEDS 1 INCH in 10,000'
- SETBACK LINE
- ===== PROPERTY LINE
- - - - - ADJOINER PROPERTY LINE BY DEED OR PLAT

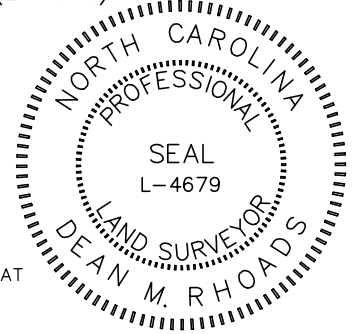

SETBACKS

- FRONT - 35'
- SIDE - 10'
- REAR - 25'
- CORNER SIDE - 20'

N/F NEW CENTURY BANK
PB 2007 PG 256

N/F NEW CENTURY BANK
PB 2007 PG 256

104

103

S 18°38'56" W / 135.00'

OLD US 421
NCSR # 1291

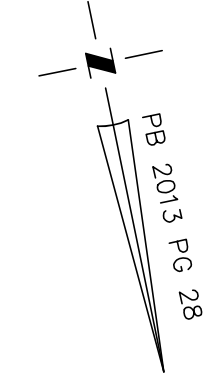
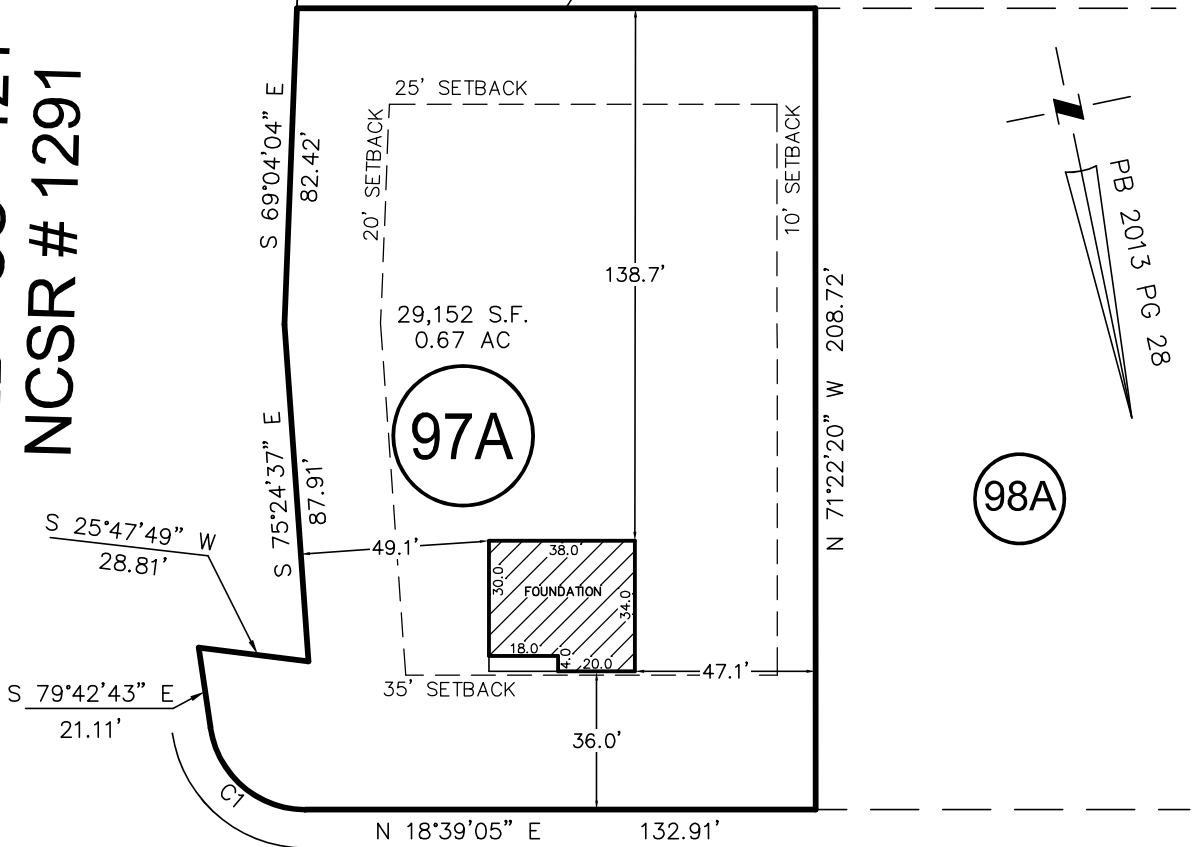

98A

TILDEN
HOWINGTON DRIVE
50' PUBLIC R/W

CURVE	RADIUS	ARC LENGTH	CH LENGTH	CH BEARING
C1	25.00'	35.62'	32.68'	S 59°28'11" W

THIS PROPERTY MAY BE SUBJECT TO ANY AND ALL APPLICABLE DEED RESTRICTIONS, EASEMENTS, RIGHT-OF-WAY, UTILITIES AND RESTRICTIVE COVENANTS WHICH MAY BE OF RECORD OR IMPLIED.

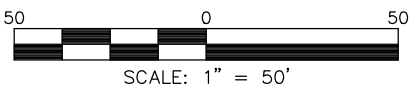

RESIDENTIAL
LAND SERVICES, PLLC.

1500 Piney Plains Road, Suite 102
Cary, North Carolina 27518
Phone (919) 977-1554
Firm License # P-0873

FOUNDATION SURVEY

FOR

#15 TILDEN HOWINGTON DRIVE

LOT 97A, MAMIE BELL RIDGE, PHASE ONE

Upper Little River Township, Harnett County, North Carolina

PROPERTY OF: WADE JOURNEY HOMES

MAP BOOK 2013 PAGE 28 DEED REFERENCE _____

DRAWN BY: E.G.

DATE: NOVEMBER 30, 2017