

THIS IS TO CERTIFY THAT ON THE 30th DAY OF NOVEMBER 2017 AN ACTUAL SURVEY WAS DONE UNDER MY SUPERVISION OF THE PROPERTY SHOWN HERON, THIS MAP IS NOT INTENDED TO MEET GS 47-30 RECORDING REQUIREMENTS.

SIGNED _____
DEAN M. RHOADS, PLS (L-4679)

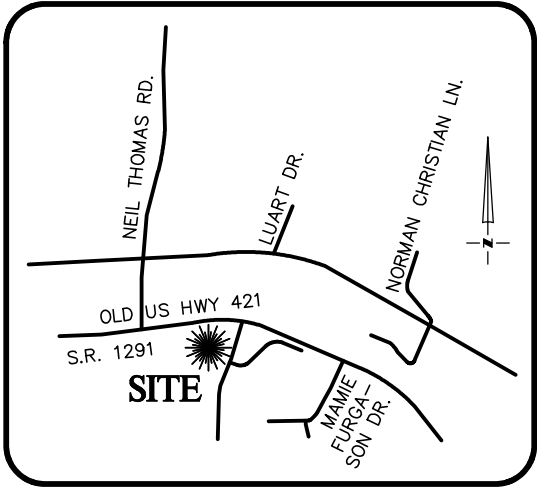

VICINITY MAP
Not To Scale

LEGEND

- E.I.P. EXISTING IRON PIN
- E.C.M. EXISTING CONCRETE MONUMENT
- S.I.P. SET IRON PIN
- P.D.E. PUBLIC DRAINAGE EASEMENT
- S.D.E. STORM DRAINAGE EASEMENT
- P.U.E. PUBLIC UTILITY EASEMENT
- S.S.E. SANITARY SEWER EASEMENT
- F.P.E. FLOOD PROTECTION ELEVATION
- CLOSURE EXCEEDS 1 INCH in 10,000'
- SETBACK LINE
- PROPERTY LINE
- ADJOINER PROPERTY LINE BY DEED OR PLAT

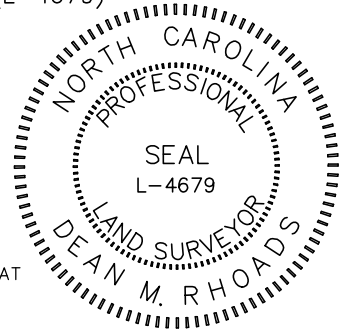

SETBACKS

- FRONT - 35'
- SIDE - 10'
- REAR - 25'
- CORNER SIDE - 20'



N/F
NEW CENTURY BANK
PB 2013 PG

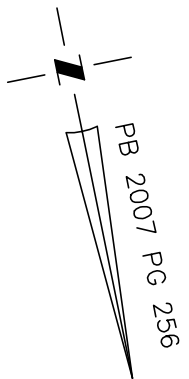
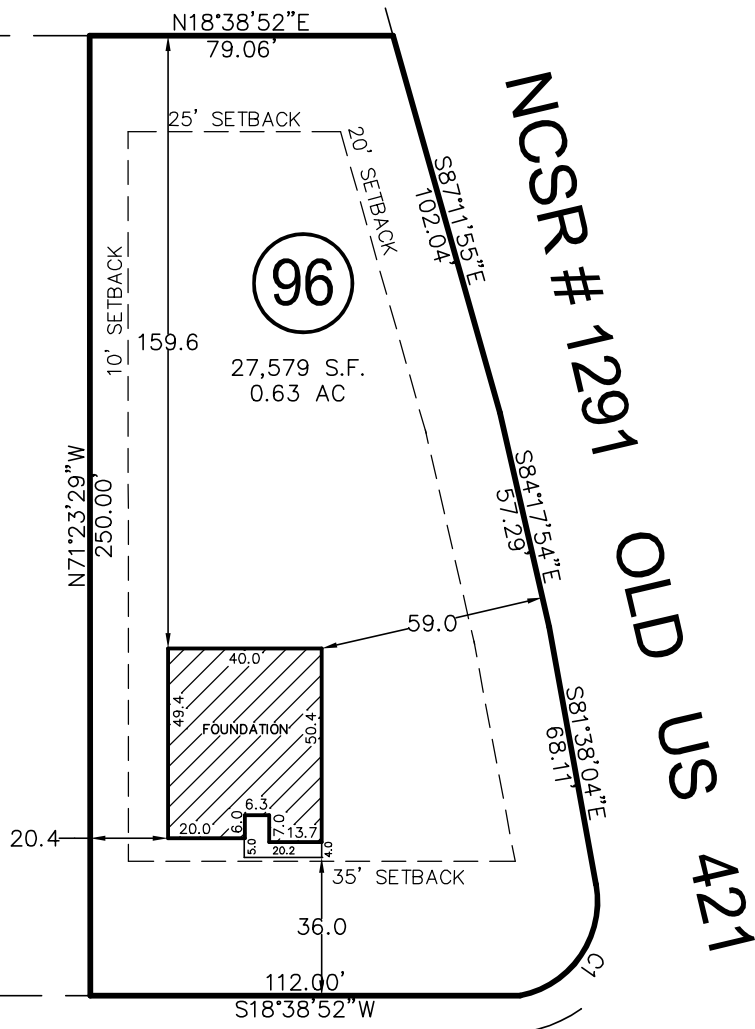

THIS PROPERTY MAY BE SUBJECT TO ANY AND ALL APPLICABLE DEED RESTRICTIONS, EASEMENTS, RIGHT-OF-WAY, UTILITIES AND RESTRICTIVE COVENANTS WHICH MAY BE OF RECORD OR IMPLIED.

CURVE	RADIUS	ARC LENGTH	CH LENGTH	CH BEARING
C1	25.00'	38.87'	35.07'	N37°05'53"W

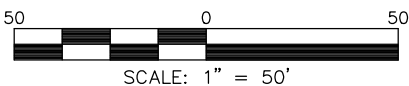

RESIDENTIAL LAND SERVICES, PLLC.

1500 Piney Plains Road, Suite 102
Cary, North Carolina 27518
Phone (919) 977-1554
Firm License # P-0873

FOUNDATION SURVEY

FOR
#16 TILDEN HOWINGTON DRIVE
LOT 96, MAMIE BELL RIDGE, PHASE ONE
Upper Little River Township, Harnett County, North Carolina

PROPERTY OF: WADE JOURNEY HOMES
MAP BOOK 2007 PAGE 256 DEED REFERENCE _____

DRAWN BY: JME

DATE: NOVEMBER 30, 2017