

**SOIL/SITE EVALUATION
 for ON-SITE WASTEWATER SYSTEM**

Owner: Applicant:
 Address: Date Evaluated:
 Proposed Facility: *48021* Design Flow (.1949): *480 gal* Property Size:
 Location of Site: Property Recorded:
 Water Supply: Public Individual Well Spring Other
 Evaluation Method: Auger Boring Pit Cut
 Type of Wastewater: Sewage Industrial Process Mixed

P R O F I L E #	.1940 Landscape Position/ Slope %	Horizon Depth (In.)	SOIL MORPHOLOGY .1941		OTHER PROFILE FACTORS				Profile Class & LTAR
			.1941 Structure/ Texture	.1941 Consistence Mineralogy	.1942 Soil Wetness/ Color	.1943 Soil Depth (IN.)	.1956 Sapro Class	.1944 Restr Horiz	
1	<i>FS 25</i>	<i>0-22</i>	<i>CS</i>	<i>VFA vs/MP</i>					<i>S.A</i>
		<i>8.2-14"</i>							
2		<i>0-16</i>	<i>CS</i>	<i>VFA vs/MP</i>					<i>S.A</i>
3		<i>0-38</i>	<i>CS</i>	<i>VFA vs/MP</i>					<i>S.A</i>
		<i>34"</i>	<i>CS COBBLE</i>						

Description	Initial System	Repair System	Other Factors (.1946): Site Classification (.1948): <i>3</i> Evaluated By: <i>PK</i> Others Present: <i>-</i>
Available Space (.1945)	<input checked="" type="checkbox"/>	<input checked="" type="checkbox"/>	
System Type(s)	<i>PUMP</i>	<i>25' x 20'</i>	
Site LTAR	<i>18</i>	<i>18</i>	

910-890-0025 p25

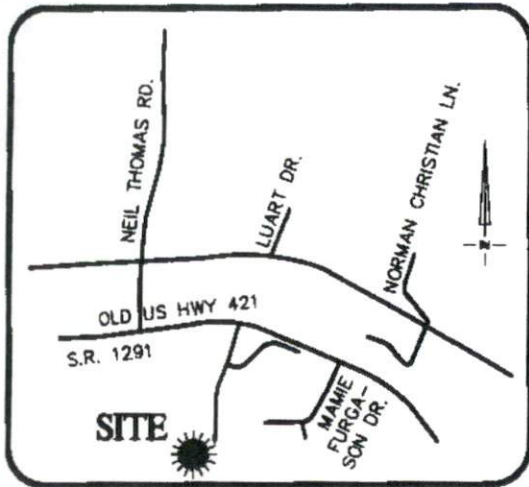

VICINITY MAP
Not To Scale

SETBACKS
 FRONT - 35'
 SIDE - 10'
 REAR - 25'
 CORNER SIDE - 20'

NOTE:
 ALL DIMENSIONS, LOCATIONS AND FEATURES SHOWN ON THIS PLOT PLAN ARE APPROXIMATE AND ARE ONLY AN ARTISTS RENDITION. EXACT LOCATION OF ALL FEATURES ARE SUBJECT TO CHANGE AND MAY NOT BE INSTALLED EXACTLY AS SHOWN ON PLANS AND/OR IN MODELS. PLACEMENT OF HOME, DRIVEWAY, SIDEWALKS AND EXTERIOR FEATURES ARE SUBJECT TO MODIFICATION AS DEEMED NECESSARY BY FIELD PERSONNEL.

CUSTOMER	DATE
CUSTOMER	DATE
WADE JOURNEY REPRESENTATIVE	DATE

IMPERVIOUS SURFACE AREA	
DESCRIPTION	AREA
HOUSE w/ PORCH	1,292 S.F.
DECK/PATIO/HVAC	27 S.F.
DRIVEWAY & WALKS	630 S.F.
TOTAL (PROPOSED)=	1,949 S.F.
LOT AREA =	70,485 S.F.
% IMPERVIOUS AREA	=2.8%

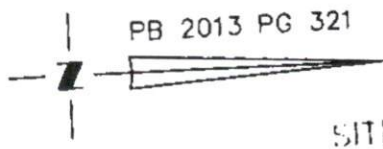

SITE PLAN APPROVAL
 DISTRICT 13A30 USE SEN
 #BEDROOMS 4
 JOHNNY H. & JENNIE P. HOLLAND & JB
 DB 2024 PG 206 Planning Administrator

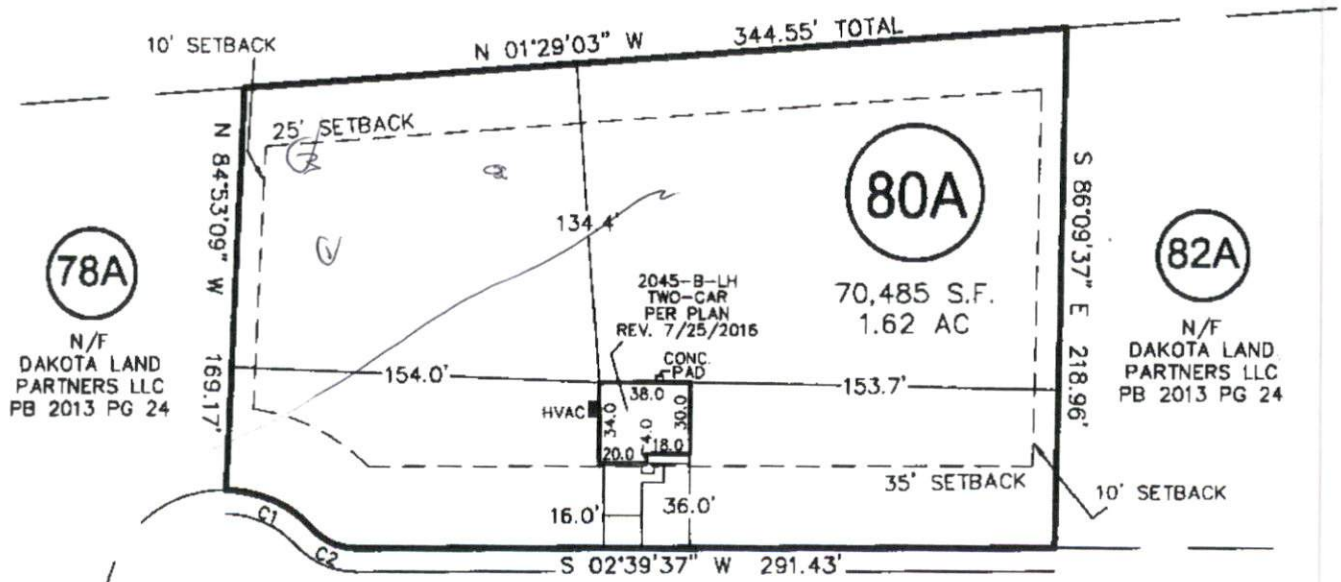

TILDEN HOWINGTON DRIVE

50' PUBLIC R/W

CURVE	RADIUS	ARC LENGTH	CH LENGTH	CH BEARING
C1	50.00'	41.09'	39.95'	N 27°18'08" E
C2	25.00'	21.02'	20.41'	S 26°45'18" W

Southeastern Soil & Environmental Associates, Inc.

P.O. Box 9221
Fayetteville, NC 28311
Phone/Fax (910) 622-4540
Email mba@southeasternsoil.com

NG05000

E2034500

NG45000

NG04000

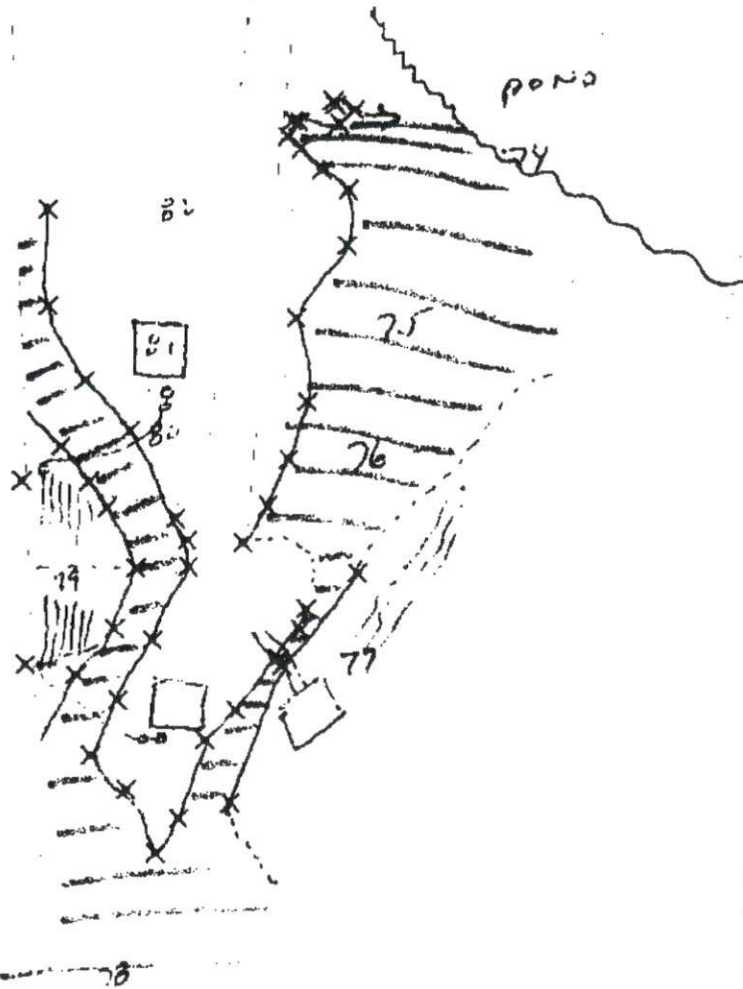

Mamie Bell - Partial wetland map

 = wetland

US State Plane 1983
North Carolina 3200
NAD 1983 (Conus)

N

Scale 1:2,400



M-BELL WETSSF

8/8/2013

GPS Pathfinder Office

 Trimble.

SOIL/SITE EVALUATION • SOIL PHYSICAL ANALYSIS • LAND USE SUBDIVISION PLANNING • WETLANDS
GROUNDWATER DRAINAGE/MOUNDING • SURFACE/SUBSURFACE WASTE TREATMENT SYSTEMS, EVALUATION & DESIGN