

NCSR 1443 (LAFAYETTE RD.) 80TRW

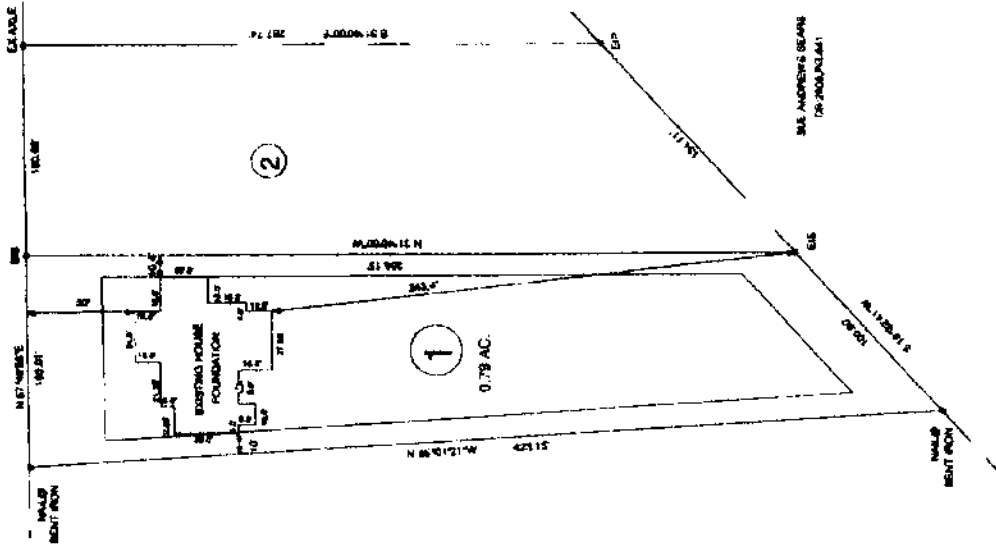

LEGEND
 - - - - - UNRECORDED EASEMENTS
 - - - - - RECORDED EASEMENTS
 - - - - - CONVEYOR LOT BITE TARE
 - - - - - PROPERTY BOUNDARY

LEGEND
 - - - - - UNRECORDED EASEMENTS
 - - - - - RECORDED EASEMENTS
 - - - - - CONVEYOR LOT BITE TARE
 - - - - - PROPERTY BOUNDARY

NOTICE TO ORDER SURVEY
 A Notice to Order Survey is hereby given that the undersigned surveyor, D. W. Bennett, P.L.S., has been appointed by the court to survey and plat the above described land for the purpose of dividing the same into lots for sale to the highest bidder for cash at public auction on the 15th day of March 2017 at 10:00 A.M. in the court house at the city of Florence, South Carolina. The terms of the order are as follows: The survey shall be made by the undersigned surveyor or his duly authorized agent and the plat thereof shall be filed in the office of the Register of Deeds for the county of Florence, South Carolina, on or before the 15th day of March 2017. The survey shall be made in accordance with the provisions of the Act to Amend Chapter 38, Act 170 of 1925, which is hereby incorporated by reference into this notice.

D. W. Bennett
 D. W. BENNETT, P.L.S.
 REGISTER OF DEEDS



WILLY & SLOANE SURVEYS
 LENOIR COUNTY
 MAP NO. 2006-007

DEED REFERENCE: DEED BK 3473, PAGE 320

MAP REFERENCE: MAP NO. 2017-52

FOUNDATION LOCATION SURVEY LOT 1
 CUMBERLAND HOMES SD

BENNETT SURVEYS
 1862 CLARK RD., LENOIR COUNTY, S.C. 27644
 (816) 944-2893

TOWNSHIP	SECTION	COUNTY	SURVEYED BY	FIELD BOOK
STATE NORTH CAROLINA	3000	LENOIR	D. W. BENNETT	FD-1304
DATE	DATE	SCALE	DEVELOPED BY	RECORDED
MAY 20, 2017	MAY 20, 2017	1" = 50'		BOOK 2018
PLAT	DATE	RECORDED		DATE
		0453-64-0131, 000		1794

RECORDED IN THE
 OFFICE OF THE REGISTER OF DEEDS
 LENOIR COUNTY, SOUTH CAROLINA
 THIS 20TH DAY OF MAY 2017.

D. W. BENNETT, P.L.S.

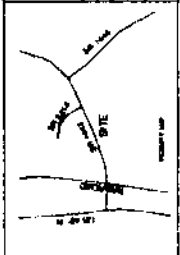

DANIEL CUMBERLAND HOMES, INC.
 PO BOX 727
 DUNN LAKE, MISSISSIPPI
 39208-0727