

HTE# 17-5-41066

Harnett County Department of Public Health

29459

Improvement Permit

ISSUED TO: Jerry Dwayne & Amy Gregory

NEW REPAIR EXPANSION

Type of Structure: 3BR SFD (726' x 76.6')

Proposed Wastewater System Type: 25% reduction system

Projected Daily Flow: 360 GPD

Number of bedrooms: 3 Number of Occupants: 6 max

Basement Yes No

Pump Required: Yes No May be required based on final location and elevations of facilities

Type of Water Supply: Community Public Well Distance from well 100+ feet

Permit conditions: _____

A building permit cannot be issued with only an Improvement Permit

PROPERTY LOCATION: Rocky Water Dr. (Christian Light rd.) ^{SR 1412}

SUBDIVISION _____ LOT # 4

Site Improvements required prior to Construction Authorization Issuance: _____

Permit valid for: Five years No expiration

Authorized State Agent: [Signature] Date: 04/17/2017 SEE ATTACHED SITE SKETCH

The issuance of this permit by the Health Department in no way guarantees the issuance of other permits. The permit holder is responsible for checking with appropriate governing bodies in meeting their requirements. This site is subject to revocation if the site plan, plat, or the intended use changes. The Improvement Permit shall not be affected by a change in ownership of the site. This permit is subject to compliance with the provisions of the Laws and Rules for Sewage Treatment and Disposal and to conditions of this permit.

Construction Authorization

(Required for Building Permit)

The construction and installation requirements of Rules .1950, .1952, .1954, .1955, .1956, .1957, .1958, and .1959 are incorporated by references into this permit and shall be met. Systems shall be installed in accordance with the attached system layout.

ISSUED TO: Jerry Dwayne & Amy Gregory

PROPERTY LOCATION: Rocky Water Dr. (Christian Light rd.) ^{SR 1412}

SUBDIVISION _____ LOT # 4

Facility Type: 3BR SFD (726' x 76.6') New Expansion Repair

Basement? Yes No Basement Fixtures? Yes No

Type of Wastewater System** 25% Reduction System (Initial) Wastewater Flow: 360 GPD

(See note below, if applicable 25% Reduction System (Repair))

Installation Requirements/Conditions

Septic Tank Size 1000 gallons

Pump Tank Size _____ gallons

Number of trenches 3

Exact length of each trench 50 feet

Trenches shall be installed on contour at a Maximum Trench Depth of: 24 inches (Trench bottoms shall be level to +/-1/4" in all directions)

Trench Spacing: 9 Feet on Center

Soil Cover: 12 inches (Maximum soil cover shall not exceed 36" above the trench bottom)

Pump Requirements: _____ ft. TDH vs. _____ GPM

Aggregate Depth: 6 inches below pipe 2 inches above pipe 12 inches total

Conditions: _____

**WATER LINES (INCLUDING IRRIGATION) MUST BE 10FT. FROM ANY PART OF SEPTIC SYSTEM OR REPAIR AREA.
NO UTILITIES ALLOWED IN INITIAL OR REPAIR DRAIN FIELD AREA.**

**If applicable: I understand the system type specified is different from the type specified on the application. I accept the specifications of this permit.

Owner/Legal Representative Signature: _____ Date: _____

This Construction Authorization is subject to revocation if the site plan, plat, or the intended use changes. The Construction Authorization shall not be transferred when there is a change in ownership of the site. This Construction Authorization is subject to compliance with the provisions of the Laws and Rules for Sewage Treatment and Disposal and to the conditions of this permit. SEE ATTACHED SITE SKETCH

Authorized State Agent: [Signature] Date: 04/17/2017

Construction Authorization Expiration Date: 04/17/2022

HTE# 17-S-41066

Permit # 29459

Harnett County Department of Public Health Site Sketch

ISSUED TO: Jerry Dwayne
Amy Gregory

PROPERTY LOCATOR: Rocky Water Dr. (Christian Light Rd) SR 1412
SUBDIVISION _____ LOT # 4

Authorized State Agent: [Signature]

Date: 04/17/2017

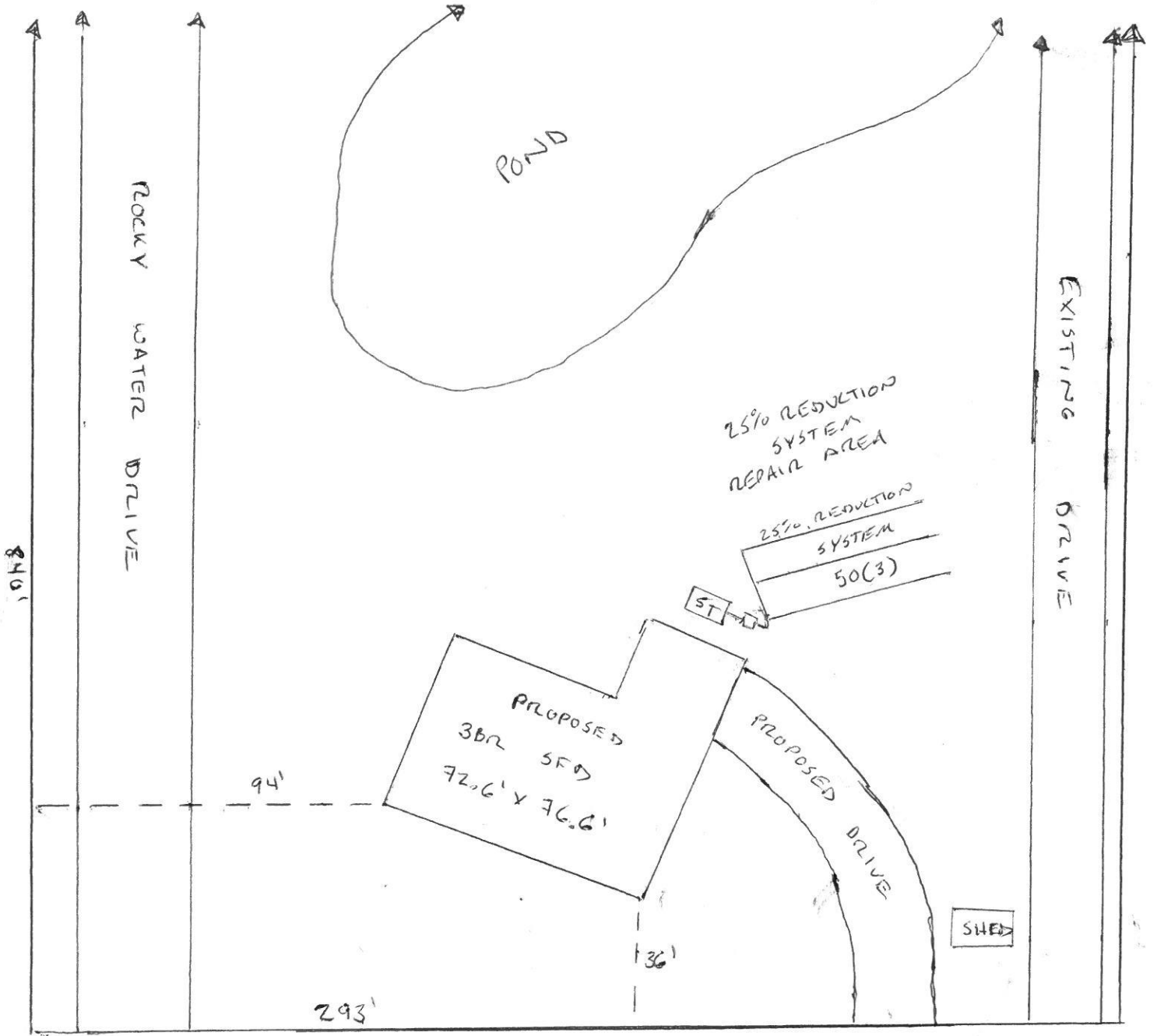

COMMENTS: _____

LANDSCAPE POSITIONS	GROUP	TEXTURES	.1955 LTAR	CONSISTENCE MOIST	WET
R-RIDGE	I	S-SAND	1.2 - 0.8	VFR-VERY FRIABLE	NS-NON-STICKY
S-SHOULDER SLOPE		LS-LOAMY SAND		FR-FRIABLE	SS-SLIGHTLY STICKY
L-LINEAR SLOPE	II	SL-SANDY LOAM	0.8 - 0.6	FI-FIRM	S-STICKY
FS-FOOT SLOPE		L-LOAM		VFI-VERY FIRM	VS-VERY STICKY
N-NOSE SLOPE	III	SI-SILT	0.6 - 0.3	EFI-EXTREMELY FIRM	NP-NON-PLASTIC
H-HEAD SLOPE		SIL-SILT LOAM		SP-SLIGHTLY STICKY	
CC-CONCLAVE SLOPE		CL-CLAY LOAM		P-PLASTIC	
CV-CONVEX SLOPE		SCL-SANDY CLAY LOAM		VP-VERY PLASTIC	
T-TERRACE	IV	SIC-SILTY CLAY	0.4 - 0.1		
FP-FLOOD PLAN		C-CLAY			
		SC-SANDY CLAY			

STRUCTURE
 SG-SINGLE GRAIN
 M-MASSIVE
 CR-CRUMB
 GR-GRANULAR
 SBK-SUBANGULAR BLOCKY
 ABK-ANGULAR BLOCKY
 PL-PLATY
 PR-PRISMATIC

MINERALOGY
 SLIGHTLY EXPANSIVE
 EXPANSIVE

Show profile locations and other site features (dimensions, references or benchmark and North)

