

**LEGEND**

R/W-RIGHT OF WAY  
 DB-DEED BOOK  
 PG-PAGE  
 EIR-EXISTING IRON REBAR  
 SF-SQUARE FEET  
 AC-ACRE(S)  
 PB-PLAT BOOK  
 AG-ABOVE GROUND  
 BG-BELOW GROUND  
 (F)-FIELD MEASUREMENT  
 (R)-RECORDED MEASUREMENT  
 EMN-EXISTING MAG NAIL

CURVE	RADIUS	ARC LENGTH	CHORD LENGTH	CHORD BEARING
C1(R)	250.00'	8.42'	8.41'	S11°00'40"E
C1(F)	250.00'	8.31'	8.31'	S10°31'20"E

— SURVEYED LINE  
 - - - EASEMENT LINE  
 - - - - - LINE NOT SURVEYED



Vicinity Map  
(Not to Scale)

SHASTA HARTLEY MATHEWS  
 DB 2114, PG 732

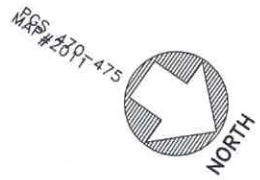

(43)  
 SWEETWATER SUB.  
 MAP#2011-470/475

(50)  
 SWEETWATER SUB.  
 MAP#2011-470/475

(52)  
 SWEETWATER SUB.  
 MAP#2011-470/475

(51)  
 18,514 SF  
 0.425 AC

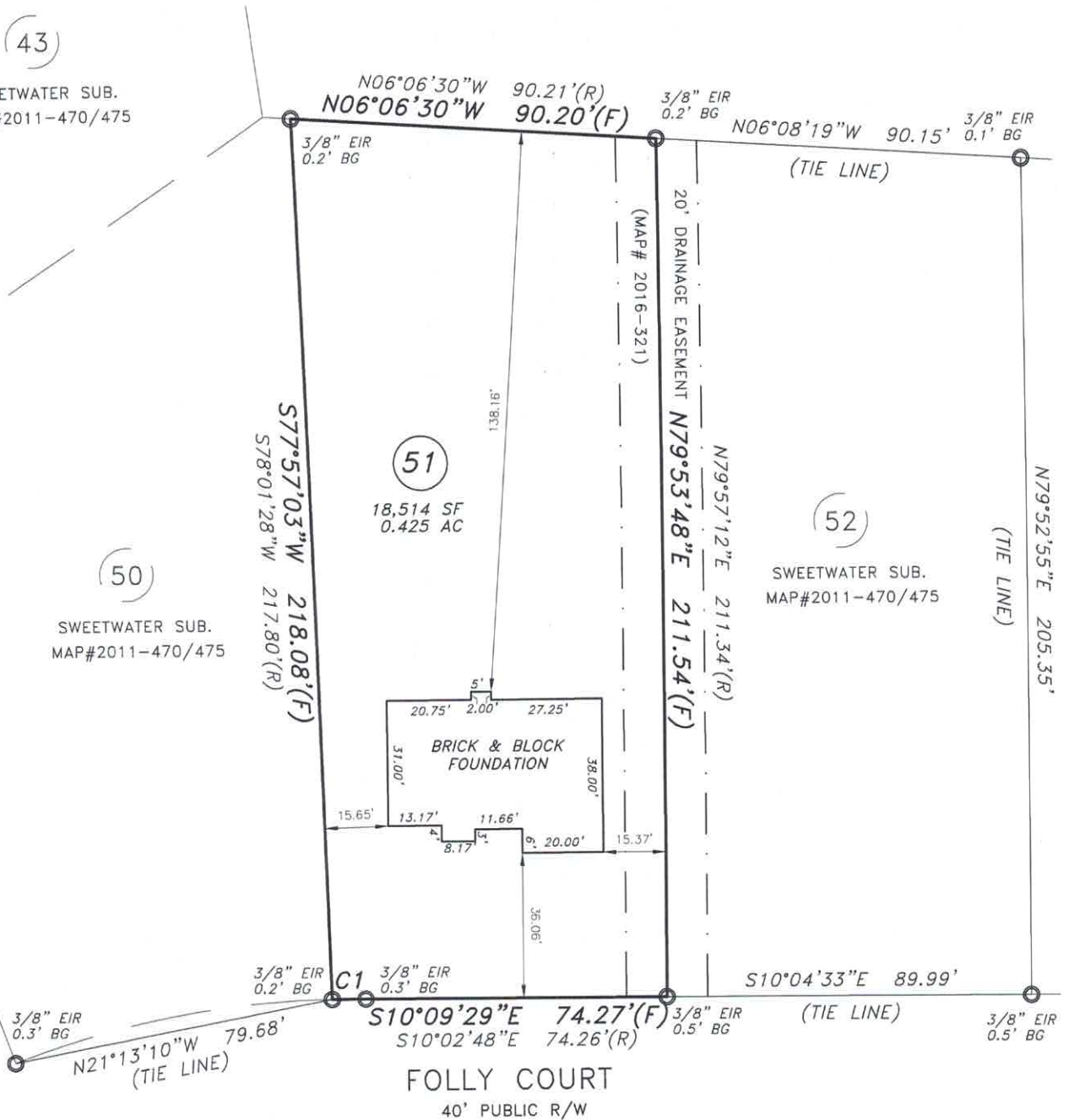

**FOUNDATION SURVEY**

PROPERTY OF: ATLANTIC CONSTRUCTION, INC.  
 ADDRESS: 81 FOLLY COURT  
 CITY: LINDEN, NC  
 COUNTY: HARNETT  
 TAX PIN: 0544-36-9950.000

TOWNSHIP: STEWARTS CREEK  
 DATE: NOVEMBER 27, 2017  
 SCALE: 1" = 40'

REFERENCE: LOT 51  
 SWEETWATER SUB  
 MAP # 2011  
 PGS 470-475

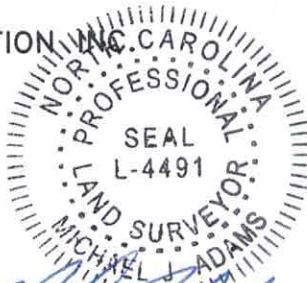

MICHAEL J. ADAMS  
 PLS-L-4491  
 CFS NC-075

M.A.P.S. SURVEYING, INC.  
 C-2589  
 1306 FORT BRAGG ROAD  
 FAYETTEVILLE, NC 28305  
 PHN: (910)484-6432  
 MAPSSURVEYING@NC.RR.COM

I CERTIFY THAT THIS MAP WAS DRAWN UNDER MY SUPERVISION FROM AN ACTUAL SURVEY MADE UNDER MY SUPERVISION, DEED DESCRIPTION RECORDED IN MAP# 2011, PGS 470-475 THAT THE BOUNDARIES NOT SURVEYED ARE INDICATED AS DRAWN FROM INFORMATION IN MAP# 2011, PGS 470-475; THAT THE RATIO OF PRECISION OR POSITIONAL ACCURACY IS GREATER THAN 1:10,000; AND THAT THIS MAP MEETS THE REQUIREMENTS OF THE STANDARDS OF PRACTICE FOR LAND SURVEYING IN NORTH CAROLINA (21 NCAC 56.1600). THIS MAP IS NOT DRAWN IN ACCORDANCE WITH GS 47-30. THIS 27TH DAY OF NOVEMBER, 2017.

MINIMUM SETBACKS:  
 35'-FRONT  
 10'-SIDE  
 25'-REAR  
 20'-CORNER

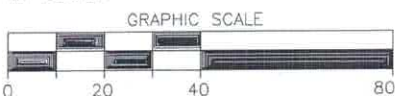

DRAWN BY: SFP