

HTE# 17-5-41014

Harnett County Department of Public Health

29365

Improvement Permit

A building permit cannot be issued with only an Improvement Permit

ISSUED TO: Wynn Construction PROPERTY LOCATION: SR 1429 Chalybeate RD
 NEW REPAIR EXPANSION SUBDIVISION: Avery Pond LOT # 22
 Type of Structure: SFD Site Improvements required prior to Construction Authorization Issuance: _____
 Proposed Wastewater System Type: 25% Reducta
 Projected Daily Flow: 480 GPD
 Number of bedrooms: 1 Number of Occupants: 8 max
 Basement Yes No
 Pump Required: Yes No May be required based on final location and elevations of facilities
 Type of Water Supply: Community Public Well Distance from well _____ feet Permit valid for: Five years
 Permit conditions: _____ No expiration

Authorized State Agent: [Signature] Date: 4-12-17 SEE ATTACHED SITE SKETCH
 The issuance of this permit by the Health Department in no way guarantees the issuance of other permits. The permit holder is responsible for checking with appropriate governing bodies in meeting their requirements. This site is subject to revocation if the site plan, plat, or the intended use changes. The Improvement Permit shall not be affected by a change in ownership of the site. This permit is subject to compliance with the provisions of the Laws and Rules for Sewage Treatment and Disposal and to conditions of this permit.

Construction Authorization

(Required for Building Permit)

The construction and installation requirements of Rules .1950, .1952, .1954, .1955, .1956, .1957, .1958, and .1959 are incorporated by references into this permit and shall be met. Systems shall be installed in accordance with the attached system layout.

ISSUED TO: Wynn Construction PROPERTY LOCATION: SR 1429 Chalybeate RD
 Facility Type: SFD New Expansion Repair
 Basement? Yes No Basement Fixtures? Yes No
 Type of Wastewater System** 25% Reducta System (Initial) Wastewater Flow: 480 GPD
 (See note below, if applicable 25% Reducta (Repair))

Installation Requirements/Conditions

Septic Tank Size <u>1200</u> gallons	Number of trenches <u>5</u>	Trench Spacing: <u>9</u> Feet on Center
Pump Tank Size <u>1200</u> gallons	Exact length of each trench <u>100</u> feet	Soil Cover: <u>6</u> inches
	Trenches shall be installed on contour at a Maximum Trench Depth of: <u>20-21 1/2</u> inches (Trench bottoms shall be level to +/- 1/4" in all directions)	(Maximum soil cover shall not exceed 36" above the trench bottom)
Pump Requirements: _____ ft. TDH vs. _____ GPM		Aggregate Depth: <u>6</u> inches below pipe <u>3</u> inches above pipe <u>72</u> inches total

Conditions: _____

WATER LINES (INCLUDING IRRIGATION) MUST BE 10FT. FROM ANY PART OF SEPTIC SYSTEM OR REPAIR AREA. NO UTILITIES ALLOWED IN INITIAL OR REPAIR DRAIN FIELD AREA.

**If applicable: I understand the system type specified is different from the type specified on the application. I accept the specifications of this permit.

Owner/Legal Representative Signature: _____ Date: _____

This Construction Authorization is subject to revocation if the site plan, plat, or the intended use changes. The Construction Authorization shall not be transferred when there is a change in ownership of the site. This Construction Authorization is subject to compliance with the provisions of the Laws and Rules for Sewage Treatment and Disposal and to the conditions of this permit. SEE ATTACHED SITE SKETCH

Authorized State Agent: [Signature] Date: 4-12-17
 Construction Authorization Expiration Date: 4-12-22

HTE# 17-5-41014

Permit # 29365

Harnett County Department of Public Health Site Sketch

ISSUED TO: Wynn Construction Inc PROPERTY LOCATION: 51429 Sulphate Rd
SUBDIVISION: Avery Pond LOT # 32

Authorized State Agent: James E. Markant Date: 4-12-17

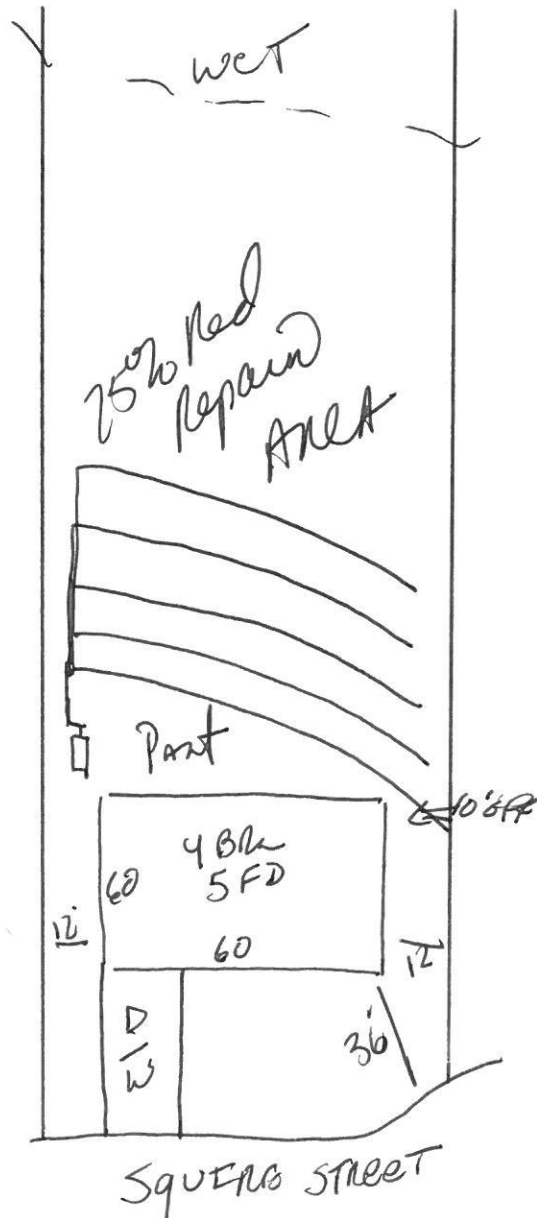

**SOIL/SITE EVALUATION
 for ON-SITE WASTEWATER SYSTEM**

Owner: Applicant: **WYNN**
 Address: Date Evaluated: **4-11-17**
 Proposed Facility: **SFD** Design Flow (.1949): **480**
 Location of Site: **Avery** Property Recorded:
 Water Supply: Public Individual Well
 Evaluation Method: Auger Boring Pit Cut
 Type of Wastewater: Sewage Industrial Process

Property Size:
 Spring Other
 Mixed

P R O F I L E #	.1940 Landscape Position/ Slope %	Horizon Depth (In.)	SOIL MORPHOLOGY .1941		OTHER PROFILE FACTORS .1942				Profile Class & LTAR
			.1941 Structure/ Texture	.1941 Consistence Mineralogy	Soil Wetness/ Color	.1943 Soil Depth (IN.)	.1956 Sapro Class	.1944 Restr Horiz	
1	L34%	0-20 SL	FLG/ANONP						
		20-48 SCL	FLG/ANONP		42 7.0/2 31				.4
2	L3%	0-22 SL	FLG/ANONP						
		22-48 SCL	FLG/ANONP		33 7.0/2 31				.35-
3	L3%	0-20 SL	FLG/ANONP						
		20-48 SCL	FLG/ANONP		36.38 7.5/2 31				.4

Description	Initial System	Repair System	Other Factors (.1946):
Available Space (.1945)			Site Classification (.1948): PS
System Type(s)	252	282	Evaluated By: [Signature]
Site LTAR	.4	.4-35-	Others Present: