

"SQUIRE STREET" 50' R/W

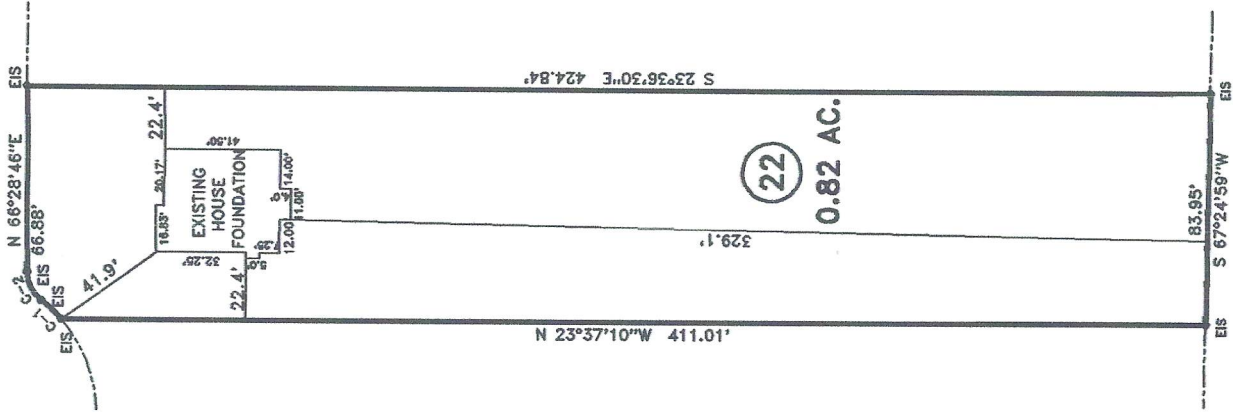

(21)

(22)

(23)

- LEGEND**
- LINES NOT SURVEYED
  - LINES SURVEYED
  - EP---EXISTING IRON PIPE
  - ECM---EXISTING CONCRETE MONUMENT
  - ES---EXISTING IRON STAKE
  - EPK---EXISTING P.K. NAIL
  - ESL---EXISTING LIGHTWOOD STAKE
  - EPN---EXISTING P.K. NAIL SET
  - FRS---NEW IRON P.K. NAIL SET
  - ERS---EXISTING RAILROAD SPIKE
  - NRS---NEW RAILROAD SPIKE
  - EM---EXISTING METEORIC NAIL
  - ESM---EXISTING METEORIC NAIL SET
  - ESCS---EXISTING COTTON SPINDLE
  - NS---NEW COTTON SPINDLE
  - EP/ES---(CONTROL CORNERS)
  - EP/NS---(CONTROL CORNERS)
  - C/L---CALCULATED LINE N/T---NOW OR FORMALLY
  - CP---CALCULATED POINT
  - CBM---CHORD BEARINGS AND DISTANCE
  - D.E.---DRAINAGE EASEMENT P.A.M.---RIGHT OF WAY
  - EX---EXISTING ACRES

CURVE	RADIUS	LENGTH	CHORD	CH. BEARING
C-1	50.00'	9.96'	9.94'	N 19°14'21"E
C-2	13.00'	12.00'	11.58'	N 40°01'41"E

DEED REFERENCE: DEED BK 3328, PAGE 980  
 MAP REFERENCE: MAP NO. 2016-141-142

NORTH CAROLINA HARNETT COUNTY  
 I, Mickey R. Bennett, PLS do certify that this plat was drawn under  
 my supervision, deed description recorded in Book SEE,  
 Page SEE, etc.) that the boundaries not surveyed are clearly  
 indicated as drawn from information found in Book SEE, Page SEE,  
 that the ratio of precision as calculated is 1:10000. Witness  
 my original signature, registration number and seal this 23<sup>RD</sup>  
 day of JUNE, A.D. 2017.

*Mickey R. Bennett*  
 MICKEY R. BENNETT  
 L - 1514

**WILLIAM BUILDING SET BACKS**  
 FRONT YARD --- 35'  
 REAR YARD --- 20'  
 SIDE YARD --- 10'  
 CORNER LOT SIDE YARD --- 20'  
 MAXIMUM HEIGHT --- 35'

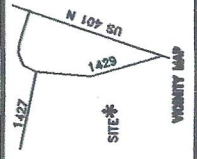

**SURVEY FOR:**

**FOUNDATION LOCATION SURVEY - LOT - 22**  
**AVERY POND S/D, PHASE - 1**

TOWNSHIP	HECTOR'S CREEK	COUNTY	HARNETT
STATE	NORTH CAROLINA		
DATE	JUNE 23, 2017		
TAX PARCEL ID#			
WATERSHED DISTRICT			
PIN #			

**BENNETT SURVEYS** F-1304  
 1662 CLARK RD., LILLINGTON, N.C. 27546  
 (910) 893-5252

17.5' 0 35' SURVEYED BY: RVB  
 DRAWN BY: RVB  
 SCALE: 1" = 70'  
 CHECKED & CLOSURE BY: MRB  
 FIELD BOOK FOCUS 30/35  
 DRAWING NO 17346

MAP NO. 2016-141-142