

Initial Application Date: 3.20.17

Application # 17-50040988

CU# _____

COUNTY OF HARNETT RESIDENTIAL LAND USE APPLICATION
Central Permitting 108 E. Front Street, Lillington, NC 27546 Phone: (910) 893-7525 ext:2 Fax: (910) 893-2793 www.harnett.org/permits

"A RECORDED SURVEY MAP, RECORDED DEED (OR OFFER TO PURCHASE) & SITE PLAN ARE REQUIRED WHEN SUBMITTING A LAND USE APPLICATION"

LANDOWNER: Rickie L. Day Mailing Address: PO Box 181
City: Erwin State: NC Zip: 28339 Contact No: _____ Email: _____

APPLICANT: Signature Home Builders Mailing Address: 1209 N. Main St.
City: Lillington State: NC Zip: 27546 Contact No: 910-892-9299 Email: _____
*Please fill out applicant information if different than landowner

CONTACT NAME APPLYING IN OFFICE: _____ Phone # _____

PROPERTY LOCATION: Subdivision: Rickie L. Day Subdivision Lot #: 17 Lot Size: .72
State Road # _____ State Road Name: _____ Map Book & Page: 242110420
Parcel: 06-1506 -- 00606 PIN: 0596-97-1126.000
Zoning: _____ Flood Zone: _____ Watershed: _____ Deed Book & Page: 1 Power Company*: Duke

*New structures with Progress Energy as service provider need to supply premise number _____ from Progress Energy.

PROPOSED USE:

- SFD: (Size 55 x 43) # Bedrooms: 3 # Baths: 2 Basement (w/wo bath): Garage: Deck: Crawl Space: Slab: Slab:
(Is the bonus room finished? () yes () no w/ a closet? () yes () no (if yes add in with # bedrooms)
- Mod: (Size _____ x _____) # Bedrooms _____ # Baths _____ Basement (w/wo bath) _____ Garage: _____ Site Built Deck: _____ On Frame _____ Off Frame _____
(Is the second floor finished? () yes () no Any other site built additions? () yes () no
- Manufactured Home: _____ SW _____ DW _____ TW (Size _____ x _____) # Bedrooms: _____ Garage: _____ (site built? _____) Deck: _____ (site built? _____)
- Duplex: (Size _____ x _____) No. Buildings: _____ No. Bedrooms Per Unit: _____
- Home Occupation: # Rooms: _____ Use: _____ Hours of Operation: _____ #Employees: _____
- Addition/Accessory/Other: (Size _____ x _____) Use: _____ Closets in addition? () yes () no

Water Supply: _____ County _____ Existing Well New Well (# of dwellings using well _____) *Must have operable water before final

Sewage Supply: New Septic Tank (Complete Checklist) _____ Existing Septic Tank (Complete Checklist) _____ County Sewer

Does owner of this tract of land, own land that contains a manufactured home within five hundred feet (500') of tract listed above? () yes () no

Does the property contain any easements whether underground or overhead () yes () no

Structures (existing or proposed): Single family dwellings: Manufactured Homes: _____ Other (specify): _____

Required Residential Property Line Setbacks:		Comments:
Front	Minimum _____ Actual _____	_____
Rear	_____	_____
Closest Side	_____	_____
Sidestreet/corner lot	_____	_____
Nearest Building on same lot	_____	_____

SPECIFIC DIRECTIONS TO THE PROPERTY FROM LILLINGTON: _____

If permits are granted I agree to conform to all ordinances and laws of the State of North Carolina regulating such work and the specifications of plans submitted. I hereby state that foregoing statements are accurate and correct to the best of my knowledge. Permit subject to revocation if false information is provided.

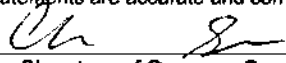

Signature of Owner or Owner's Agent

3/20/17

Date

It is the owner/applicants responsibility to provide the county with any applicable information about the subject property, including but not limited to: boundary information, house location, underground or overhead easements, etc. The county or its employees are not responsible for any incorrect or missing information that is contained within these applications.

****This application expires 6 months from the initial date if permits have not been issued****

ERUAL zoning

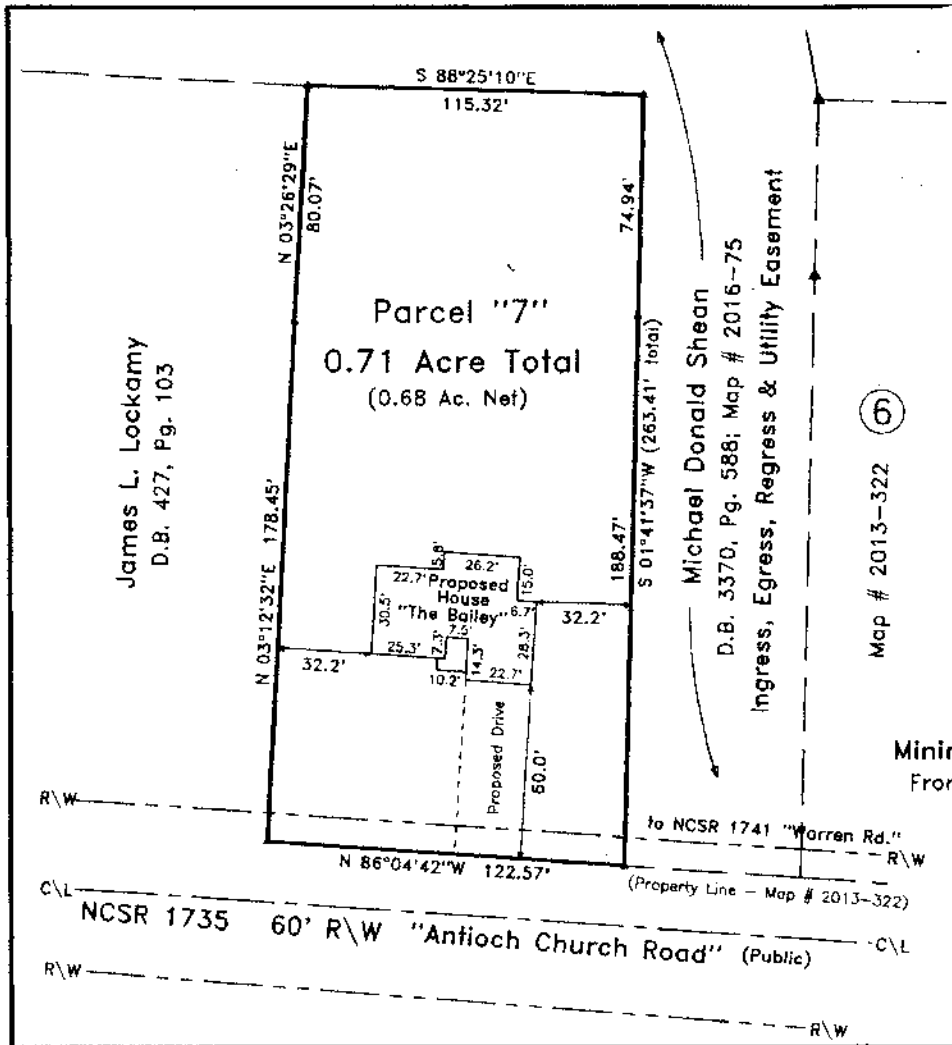

Map # 2013-322

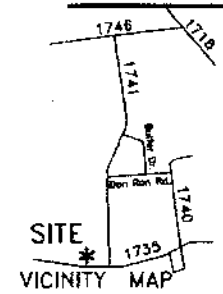

M.G.G.

Parcel "7" ~ Map # 2013-322
Deed Book 2421, Page 420

Mapped For:
Signature Home Builders, Inc.
Current Owners: Rickie L. & Judy B. Day

Duke Twp.	Harnett Co.
Scale: 1" = 50'	Date: 3/17/2017

Mapped By:
STREAMLINE LAND SURVEYING, INC.
870 NC 55 W, Coats, N.C. 27521
910-897-7715 910-897-7284 (FAX)

~PRELIMINARY PLOT PLAN~
- Not an actual survey -
This plan represents proposed improvements to a lot of record. This plan is subject to review and approval by County Planning and Inspections Dept.

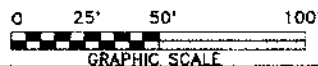

NOT FOR RECORDATION

DATA\0596\151217SH\PlotFile 170317SI

NAME: Signature Home Bldgs

APPLICATION #: 40988

This application to be filled out when applying for a septic system inspection.

County Health Department Application for Improvement Permit and/or Authorization to Construct

IF THE INFORMATION IN THIS APPLICATION IS FALSIFIED, CHANGED, OR THE SITE IS ALTERED, THEN THE IMPROVEMENT PERMIT OR AUTHORIZATION TO CONSTRUCT SHALL BECOME INVALID. The permit is valid for either 60 months or without expiration depending upon documentation submitted. (Complete site plan = 60 months; Complete plat = without expiration)

910-893-7525 option 1

CONFIRMATION # _____

Environmental Health New Septic System Code 800

- **All property irons must be made visible.** Place "pink property flags" on each corner iron of lot. All property lines must be clearly flagged approximately every 50 feet between corners.
- Place "orange house corner flags" at each corner of the proposed structure. Also flag driveways, garages, decks, out buildings, swimming pools, etc. Place flags per site plan developed at/for Central Permitting.
- Place orange Environmental Health card in location that is easily viewed from road to assist in locating property.
- If property is thickly wooded, Environmental Health requires that you clean out the **undergrowth** to allow the soil evaluation to be performed. Inspectors should be able to walk freely around site. **Do not grade property.**
- **All lots to be addressed within 10 business days after confirmation. \$25.00 return trip fee may be incurred for failure to uncover outlet lid, mark house corners and property lines, etc. once lot confirmed ready.**
- After preparing proposed site call the voice permitting system at 910-893-7525 option 1 to schedule and use code 800 (after selecting notification permit if multiple permits exist) for Environmental Health inspection. Please note confirmation number given at end of recording for proof of request.
- Use Click2Gov or IVR to verify results. Once approved, proceed to Central Permitting for permits.

Environmental Health Existing Tank Inspections Code 800

- Follow above instructions for placing flags and card on property.
- Prepare for inspection by removing soil over **outlet end** of tank as diagram indicates, and lift lid straight up (*if possible*) and then **put lid back in place.** (Unless inspection is for a septic tank in a mobile home park)
- **DO NOT LEAVE LIDS OFF OF SEPTIC TANK**
- After uncovering **outlet end** call the voice permitting system at 910-893-7525 option 1 & select notification permit if multiple permits, then use code 800 for Environmental Health inspection. Please note confirmation number given at end of recording for proof of request.
- Use Click2Gov or IVR to hear results. Once approved, proceed to Central Permitting for remaining permits.

SEPTIC

If applying for authorization to construct please indicate desired system type(s): can be ranked in order of preference, must choose one.

- { } Accepted { } Innovative { } Conventional { } Any
 { } Alternative { } Other _____

The applicant shall notify the local health department upon submittal of this application if any of the following apply to the property in question. If the answer is "yes", applicant **MUST ATTACH SUPPORTING DOCUMENTATION**:

- { } YES { } NO Does the site contain any Jurisdictional Wetlands?
 { } YES { } NO Do you plan to have an irrigation system now or in the future?
 { } YES { } NO Does or will the building contain any drains? Please explain. _____
 { } YES { } NO Are there any existing wells, springs, waterlines or Wastewater Systems on this property?
 { } YES { } NO Is any wastewater going to be generated on the site other than domestic sewage?
 { } YES { } NO Is the site subject to approval by any other Public Agency?
 { } YES { } NO Are there any Easements or Right of Ways on this property?
 { } YES { } NO Does the site contain any existing water, cable, phone or underground electric lines?

If yes please call No Cuts at 800-632-4949 to locate the lines. This is a free service.

I Have Read This Application And Certify That The Information Provided Herein Is True, Complete And Correct. Authorized County And State Officials Are Granted Right Of Entry To Conduct Necessary Inspections To Determine Compliance With Applicable Laws And Rules. I Understand That I Am Solely Responsible For The Proper Identification And Labeling Of All Property Lines And Corners And Making The Site Accessible So That A Complete Site Evaluation Can Be Performed.

PROPERTY OWNERS OR OWNERS LEGAL REPRESENTATIVE SIGNATURE (REQUIRED)

3-13-17
DATE

Harnett County Department of Public Health

Well Construction Permit Application

If the information in the application for a Well Construction Permit is *falsified, changed, or the site is altered*, then the Well Construction Permit shall become invalid.

APPLICANT INFORMATION

Signature Home Builders (910) 892-9298
Applicant/Owner Phone Number
1209 N. Main St. Lillington NC 27546
Street Address, City, State, Zip Code

The Applicant must submit a Site Plan. The Site Plan is a map/drawing of the property and must show:

1. existing and/or proposed property lines and easements with dimensions;
2. the location of the facility and appurtenance;
3. the location for the proposed well;
4. the location of existing or proposed sewer lines and/or sewage disposal systems within 100 feet of the proposed well;
5. the location of any existing wells within 100 feet of the property; surface water bodies;
6. above ground and/or underground storage tanks;
7. and any other known sources of contamination within 100 feet of the proposed well site.

The Applicant shall notify the Harnett County Health Director through or by way of the Harnett County Division of Environmental Health if any of the following occur prior to well construction:

1. there is a relocation of the proposed facility;
2. there is a change in the intended use of the facility;
3. there is a need for installing the waste water system in an area other than indicated on the well permit; or
4. there are landscape changed that affect site drainage.

Contact information: Environmental Health Division - 910-893-7547

PROPERTY INFORMATION

Proposed use of well
Single-Family Multifamily Church Restaurant Business Irrigation

Street Address 315 Antioch Church Rd Subdivision/Lot # 7
Parcel # 06-1506 -- 0066 PIN # 0596-97-1126.000

Directions to the Site

I have thoroughly read and completed this Application and certify that the information provided herein is true, complete and correct to the best of my knowledge and is given in good faith. Representatives of the Harnett County Health Department and state officials are granted right of entry to conduct necessary inspections to determine compliance with applicable rules.

I understand that I am solely responsible for the proper identification and labeling of all property lines, underground utility lines, and making the site accessible so that a well can be properly constructed according to the permit.

Cl Sh
Property Owner's or Owner's Legal Representative Signature Required

3-13-14
Date



Town of Erwin
Zoning Application & Permit
 Planning & Inspections Department

Permit #

Rev Sep2014

Each application should be submitted with an attached plot/site plan with the proposed use/structure showing lot shape, existing and proposed buildings, parking and loading areas, access drives and front, rear, and side yard dimensions.

Name of Applicant	Signature Home Builders Inc.	Property Owner	Signature Home Builders Inc.
Home Address	1209 N. Main St	Home Address	1209 N. Main St.
City, State, Zip	Lillington NC 27546	City, State, Zip	Lillington, NC 27546
Telephone	910-892-9299	Telephone	910-892-9299
Email	Csherrad.shb@gmail.com	Email	

Address of Proposed Property	315 Antioch Church Rd.		
Parcel Identification Number(s) (PIN)	0596-97-1126,000	Estimated Project Cost	120,000
What is the applicant requesting to build / what is the proposed use of the subject property? Be specific.	New Const. SFD		
Description of any proposed improvements to the building or property	New Const. SFD		
What was the Previous Use of the subject property?	VACANT		
Does the Property Access DOT road?	Yes		
Number of dwelling/structures on the property already	0	Property/Parcel size	.72
Floodplain SFHA Yes <input type="checkbox"/> No <input checked="" type="checkbox"/>	Watershed Yes <input type="checkbox"/> No <input checked="" type="checkbox"/>	Wetlands Yes <input type="checkbox"/> No <input checked="" type="checkbox"/>	
MUST circle one that applies to property	Existing/Proposed Septic System <input checked="" type="checkbox"/> Or Existing/Proposed County/City Sewer <input type="checkbox"/> New Well		

Owner/Applicant Must Read and Sign

The undersigned property owner, or duly authorized agent/representative thereof certifies that this application and the forgoing answers, statements, and other information herewith submitted are in all respects true and correct to the best of their knowledge and belief. The undersigning party understands that any incorrect information submitted may result in the revocation of this application. Upon issuance of this permit, the undersigning party agrees to conform to all applicable town ordinances, zoning regulations, and the laws of the State of North Carolina regulating such work and to the specifications of plans herein submitted. The undersigning party authorizes the Town of Erwin to review this request and conduct a site inspection to ensure conformance to this application as approved.

Christopher Sherrad		3/20/17
Print Name	Signature of Owner or Representative	Date

PAYED
 MAR 29 2017
 TOWN OF ERWIN

For Office Use

Zoning District	R-10	Existing Nonconforming Uses or Features	
Front Yard Setback	35'	Other Permits Required	<input type="checkbox"/> Conditional Use <input type="checkbox"/> Building <input type="checkbox"/> Fire Marshal <input checked="" type="checkbox"/> Other
Side Yard Setback	10'	Requires Town Zoning Inspection(s)	<input type="checkbox"/> Foundation <input type="checkbox"/> Prior to C. of O.
Rear Yard Setback	35'	Zoning Permit Status	<input checked="" type="checkbox"/> Approved <input type="checkbox"/> Denied
		Fee Paid: \$10	Date Paid: 3-21-17
			Staff Initials: DC

Comments	Will apply later for building permit and site plan (\$50)
----------	---

Signature of Town Representative:	Date Approved/Denied: 3/21/17
-----------------------------------	-------------------------------

NEED to obtain approval from Harnett County for a septic tank

HARNETT COUNTY CASH RECEIPTS

*** CUSTOMER RECEIPT ***

Oper: DJOHNSON Type: CP Drawer: 1
Date: 3/21/17 54 Receipt no: 291044

Year	Number	Amount
2017	50040988	
315 ANTIOCH CHURCH RD DUNN, NC 28334		
BP	BP - ENV HEALTH FEES	\$1000.00
NEW SEPTIC AND NEW WELL		

SIGNATURE HOME BUILDERS INC

Tender detail		
CK CHECK PAYMEN	10710	\$1000.00
Total tendered		\$1000.00
Total payment		\$1000.00

Trans date: 3/21/17 Time: 9:43:53

** THANK YOU FOR YOUR PAYMENT **