

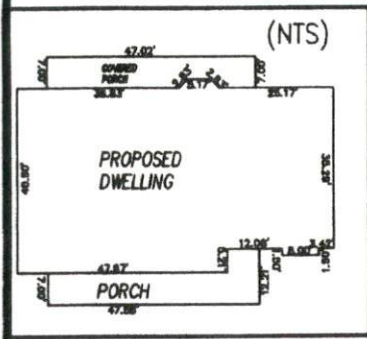

VICINITY MAP (NTS)



(NTS)

- LEGEND**
- AC=AIR CONDITIONING UNIT
 - BOC=BACK OF CURB
 - DW=CONC DRIVEWAY
 - EB=ELECTRIC BOX
 - EOP=EDGE OF PAVEMENT
 - P=PATIO
 - PO=PORCH
 - SCO=CLEANOUT
 - SW=SIDEWALK
 - TP=TELEPHONE PEDESTAL
 - WM=WATER METER
 - IRON PIPE FOUND
 - ⊙ IRON PIPE SET
 - NAIL SET

- SETBACKS**
- FRONT 35'
 - SIDE 10'
 - REAR 25'

THIS SURVEY IS OF AN EXISTING PARCEL OR PARCELS OF LAND AND DOES NOT CREATE A NEW STREET OR CHANGE AN EXISTING STREET.

SHAWN T. RUMBERGER, PLS L-4909 DATE

THIS MAP IS ONLY INTENDED FOR THE PARTIES AND PURPOSES SHOWN. THIS MAP IS NOT FOR RECORDATION. NO TITLE REPORT PROVIDED.

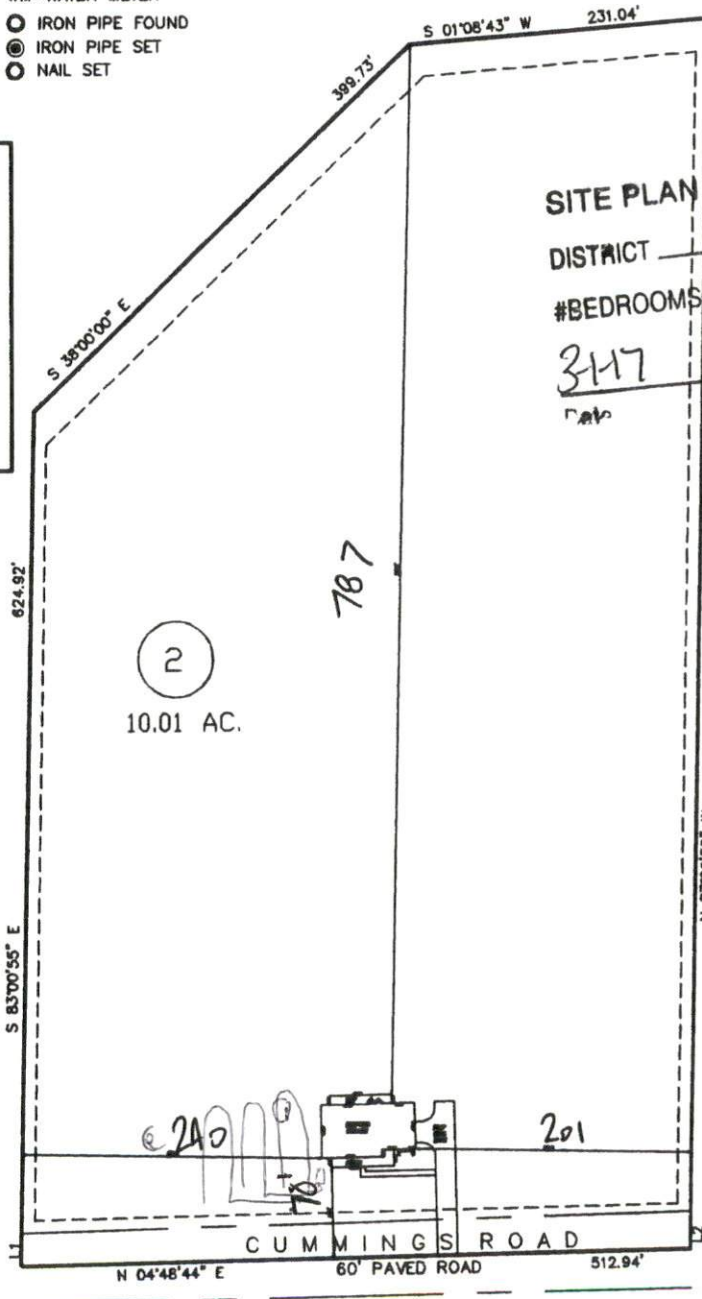

SITE PLAN APPROVAL
 DISTRICT RA-30 USE SFD
 #BEDROOMS 4
317 Date
 Zoning Administrator LB

N/F
 WELLINGS GROUP LLC
 D.B. 2214 PG 872
 TRACT 1
 P.C.F SL. 419-D

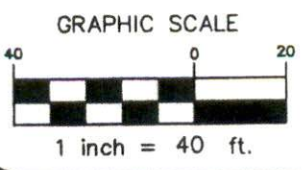

PRELIMINARY
 PLOT PLAN

LINE	BEARING	DISTANCE
L1	N 83°00'55" W	25.72'
L2	N 83°00'55" W	29.04'

ECLS	PROJECT:	CUMMINGS ROAD
	DRAWN BY:	AMW
	SCALE:	1"=140'
	DATE:	02-28-17

FOR
DRAKE HOMES
 CUMMINGS ROAD
 LOT 2
 UPPER LITTLE RIVER TWP., HARNETT CO., NC
 P.B. 2009 PG. 47

ECLS GLOBAL
 U.S. VETERAN-OWNED
 19 N MCKINLEY ST
 COATS, NC 27521
 910.897.3257 ECLSINC.COM
 910.897.2329 (FAX) CO#D-4175