

**SOIL/SITE EVALUATION
 for ON-SITE WASTEWATER SYSTEM**

PG2 REVISION

Owner: Applicant: Date Evaluated: 3/13/11
 Address: 9302M Design Flow (.1949): 3.13 gpi Property Size:
 Proposed Facility: Location of Site: Property Recorded:
 Water Supply: Public Individual Well Spring Other
 Evaluation Method: Auger Boring Pit Cut
 Type of Wastewater: Sewage Industrial Process Mixed

P R O F I L E #	.1940 Landscape Position/ Slope %	Horizon Depth (In.)	SOIL MORPHOLOGY .1941		OTHER PROFILE FACTORS				Profile Class & LTAR
			.1941 Structure/ Texture	.1941 Consistence Mineralogy	.1942 Soil Wetness/ Color	.1943 Soil Depth (IN.)	.1956 Sapro Class	.1944 Restr Horiz	
		0-16	SCL	F2 & 1st					
		16-28	SC	F2 SK	CR22E 28"				PS .3

Description	Initial System <input checked="" type="checkbox"/>	Repair System <input checked="" type="checkbox"/>	Other Factors (.1946): Site Classification (.1948): PS Evaluated By: [Signature] Others Present: [Signature] SW, ME
Available Space (.1945)	<input checked="" type="checkbox"/>	<input checked="" type="checkbox"/>	
System Type(s)	PS & RE		
Site LTAR	.7	.3	

ON SITE MEETING W/ SOIL SCIENTIST & APPLICANT

CURVE TABLE				
CURVE	LENGTH	RADIUS	CHORD DIRECTION	DIST
CI	154.94	601.18	N82°40'56"E	154.51

NOTE : CONTRACTOR TO VERIFY ALL BUILDING SETBACKS PRIOR TO CONSTRUCTION.

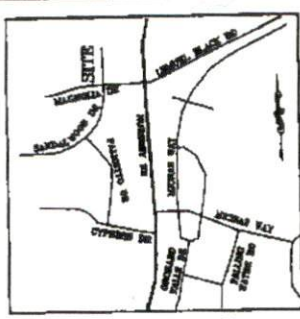

VICINITY MAP

71
ROLLING SPRINGS SECTION SIX
M.B. 20, SL. 86

70
ROLLING SPRINGS SECTION SIX
M.B. 20, SL. 86

68-A
ROLLING SPRINGS SECTION SIX
M.B. 20, SL. 86

69
1.00 ACRES
43,605 SQ. FT.

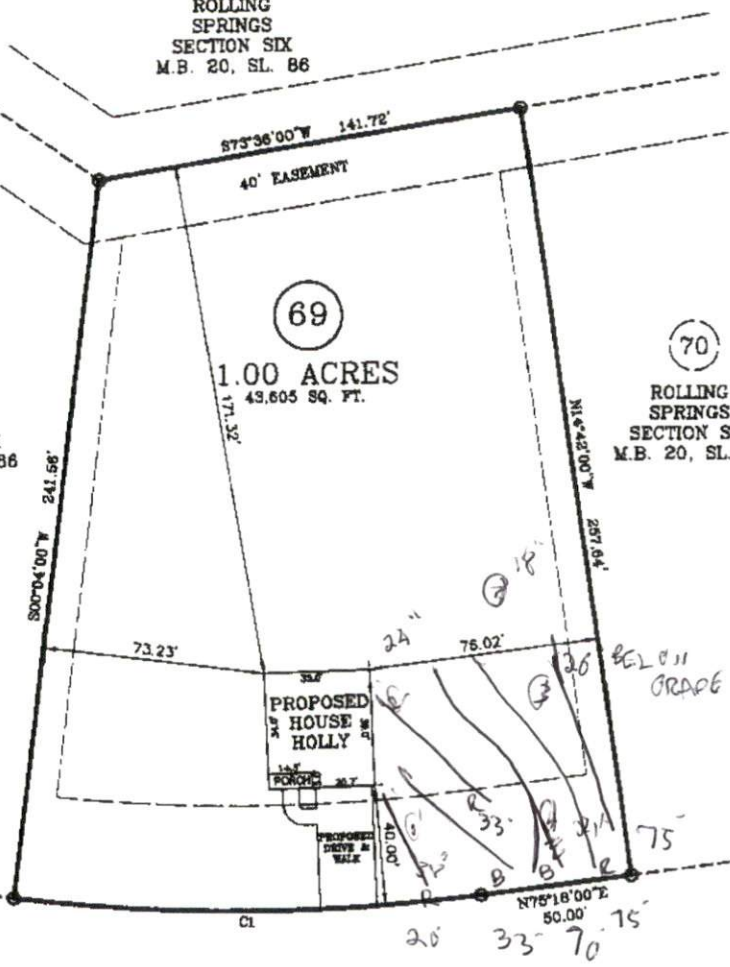

MAGNOLIA DRIVE
60 FT. PUBLIC R/W

PLOT PLAN

PLOT PLAN FOR: WELLONS REALTY
ADDRESS: PALMETTO DRIVE
CITY OF: SPRING LAKE, NC
COUNTY OF: HARNETT

TOWNSHIP OF: ANDERSON CREEK
DATE: JANUARY 19TH, 2017
SCALE: 1" = 40'
REFERENCE: LOT 69
ROLLING SPRINGS SECTION SIX
M.B. 20, SL. 86



I, W. LARRY KING, CERTIFY THAT THIS MAP IS FOR THE PURPOSE OF PERMITTING ONLY. IT IS NOT A SURVEY AND NO WARRANTIES MAY BE PLACED ON ITS ACCURACY. THE STRUCTURE SHOWN ON THIS PLOT PLAN IS PLACED ACCORDING TO THE INSTRUCTIONS GIVEN BY THE BUILDER. ALL DIMENSIONS AND SETBACKS SHOULD BE VERIFIED FOR COMPLIANCE WITH ZONING AND COVENANTS.

W. Larry King
W. LARRY KING, PLS - 17-17
NORTH CAROLINA PROFESSIONAL SURVEYOR
SSAL 17533
1989

Larry King & Associates, R.L.S., P.A.
P.O. Box 53787
1333 Morganton Road, Suite 201
Fayetteville, NC 28305
Phone: (910) 483-4300
Fax: (910) 483-4052
www.LKandA.com
NC Firm License C-0887

THIS MAP CAN NOT BE USED FOR RECORDATION OR ATTACHED TO A DEED TO BE RECORDED. THIS MAP IS NOT DRAWN IN ACCORDANCE WITH GS 47-50.

THE BOUNDARY AND LOT INFORMATION SHOWN ON THIS MAP IS TAKEN FROM THAT DOCUMENT DESCRIBED IN THE "REFERENCE" LINE SHOWN HEREON. THIS INFORMATION SHOULD BE CONFIRMED AS THE MOST CURRENT FOR THIS PROPERTY BEFORE INSURANCE OF PRODUCTS OF CONFORMANCE OF CONSTRUCTION. NO TITLE SEARCH WAS PERFORMED ON THIS PROPERTY BY THIS SURVEYOR.

K:\ntak\pro\WELLONS REALTY\Hidden Lakes (Rolling Springs)\LOTS\LOT 69\def\LOT 69 PLOT PLAN.dwg 1/19/2017 1:40:24 PM (anderson). 1:40