

**SOIL/SITE EVALUATION  
 for ON-SITE WASTEWATER SYSTEM**

Owner: \_\_\_\_\_ Applicant: \_\_\_\_\_  
 Address: \_\_\_\_\_ Date Evaluated: \_\_\_\_\_  
 Proposed Facility: L306m Design Flow (.1949): L306m Property Size: \_\_\_\_\_  
 Location of Site: \_\_\_\_\_ Property Recorded: \_\_\_\_\_  
 Water Supply:  Public  Individual  Well  Spring  Other  
 Evaluation Method:  Auger Boring  Pit  Cut  
 Type of Wastewater:  Sewage  Industrial Process  Mixed

P R O F I L E #	.1940 Landscape Position/ Slope %	Horizon Depth (In.)	SOIL MORPHOLOGY .1941		OTHER PROFILE FACTORS				Profile Class & LTAR
			.1941 Structure/ Texture	.1941 Consistence Mineralogy	.1942 Soil Wetness/ Color	.1943 Soil Depth (IN.)	.1956 Sapro Class	.1944 Restr Horiz	
1	L5 2-5	0-14	G LS						
		14-40	SBK <sup>x</sup> SC <sup>x</sup>						PS .5
		40-48	G SL						
2		0-14	G LS						
		14-40	SBK <sup>x</sup> SC <sup>x</sup>						PS .5
		40-48	G SL						
3		0-14	G LS						
		14-40	SBK <sup>x</sup> SC <sup>x</sup>						PS .5
		40-48	G SL						

Description	Initial System	Repair System	Other Factors (.1946): Site Classification (.1948): <u>P3</u> Evaluated By: <u>OT</u> Others Present: _____
Available Space (.1945)	<u>✓</u>	<u>✓</u>	
System Type(s)	<u>L5 0/1/2/3</u>	<u>L5</u>	
Site LTAR	<u>.5</u>	<u>.5</u>	





VICINITY MAP  
(NO SCALE)

FUTURE DEVELOPMENT

NOTE : CONTRACTOR TO VERIFY ALL BUILDING SETBACKS PRIOR TO CONSTRUCTION.

CURVE TABLE				
CURVE	LENGTH	RADIUS	CHORD DIRECTION	DIST
C1	173.08	661.18	S62°34'05"W	172.59

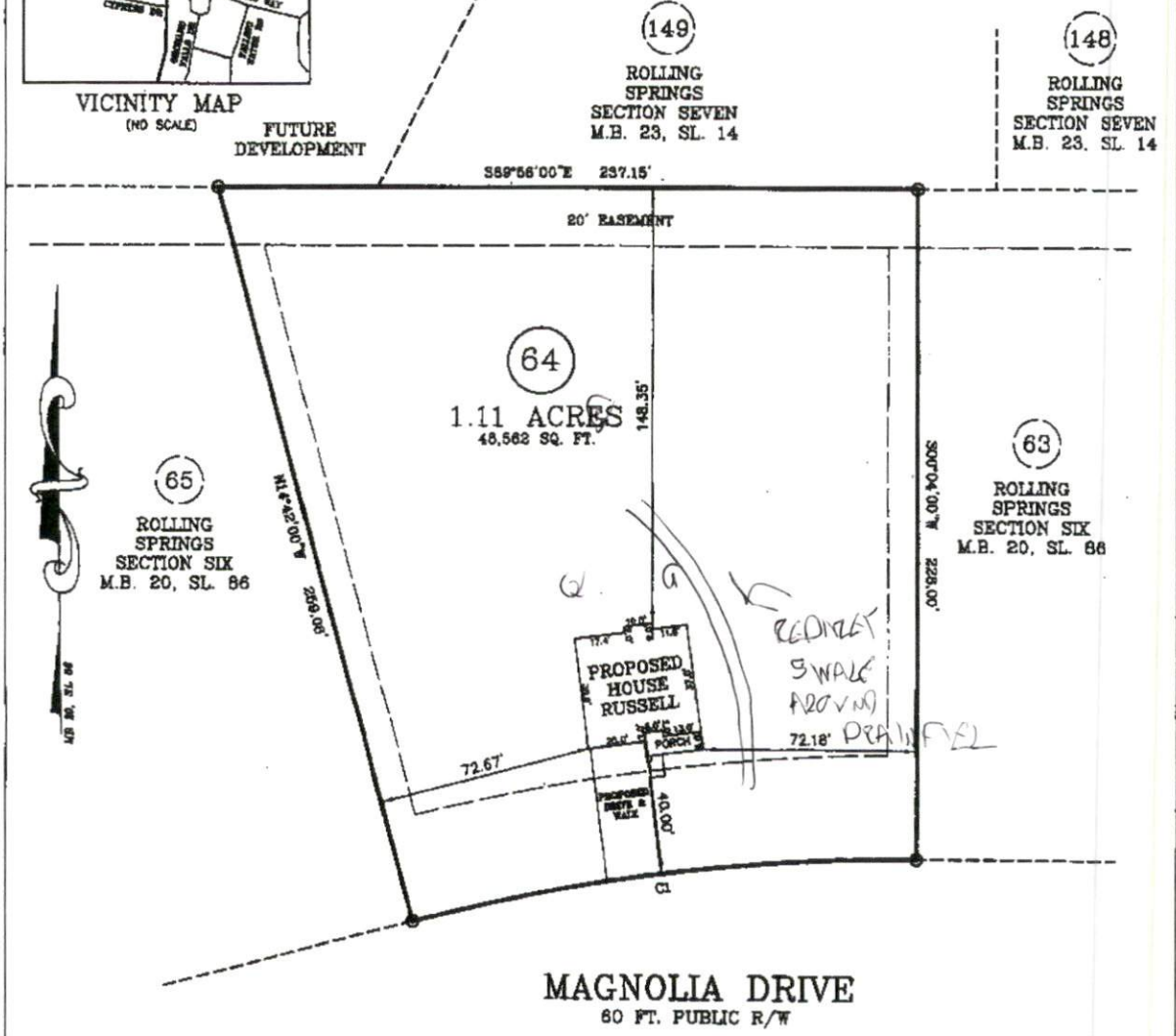

MAGNOLIA DRIVE  
60 FT. PUBLIC R/W

PLOT PLAN

PLOT PLAN FOR: WELLONS REALTY  
ADDRESS: PALMETTO DRIVE  
CITY OF: SPRING LAKE, NC  
COUNTY OF: HARNETT

TOWNSHIP OF: ANDERSON CREEK  
DATE: JANUARY 19TH, 2017  
SCALE: 1" = 40'  
REFERENCE: LOT 64  
ROLLING SPRINGS SECTION SIX  
M.B. 20, SL. 86



I, W. LARRY KING, CERTIFY THAT THIS MAP IS FOR THE PURPOSE OF PRELIMINARY ONLY. IT IS NOT A SURVEY AND NO RELIANCE MAY BE PLACED ON ITS ACCURACY. THE STRUCTURE SHOWN ON THIS PLOT PLAN IS PLACED ACCORDING TO THE INSTRUCTIONS GIVEN BY THE BUYER. ALL DIMENSIONS AND SETBACKS SHOULD BE VERIFIED FOR COMPLIANCE WITH ZONING AND COVENANTS.

*W. Larry King*  
W. LARRY KING, PLS - L-1387  
NORTH CAROLINA PROFESSIONAL SEAL L-1032

Larry King & Associates, R.L.S., P.A.  
P.O. Box 53787  
1333 Morganton Road, Suite 201  
Fayetteville, NC 28305  
Phone: (910)483-4300  
Fax: (910)483-4052  
www.lkandA.com  
NC Firm License C-0887

THIS MAP CAN NOT BE USED FOR RECORDATION OR ATTACHED TO A DEED TO BE RECORDED. THIS MAP IS NOT DRAWN IN ACCORDANCE WITH GS 47-80.

THE BOUNDARY AND LOT INFORMATION SHOWN ON THIS MAP IS TAKEN FROM THAT DOCUMENT DESCRIBED IN THE "REFERENCE" LINE SHOWN HEREON. THIS INFORMATION SHOULD BE CONSIDERED AS THE MOST CURRENT FOR THIS PROPERTY BEFORE ISSUANCE OF PERMITS OR COMMENCEMENT OF CONSTRUCTION. NO TITLE SEARCH WAS PERFORMED ON THIS PROPERTY BY THIS SURVEYOR.

K:\sda\proj\WELLONS REALTY\Hidden Lakes (Rolling Springs)\LOTS\LOT 64\sdg\LOT 64 PLOT PLAN.dwg, 1/19/2017 11:03:34 AM, Lantierman, 1:40