

CURVE TABLE				
CURVE	LENGTH	RADIUS	CHORD DIRECTION	DIST
C1 (REC)	173.08	661.18	S82°34'05"W	172.59
C1 (MEAS)	173.02	661.18	S82°40'37"W	172.53

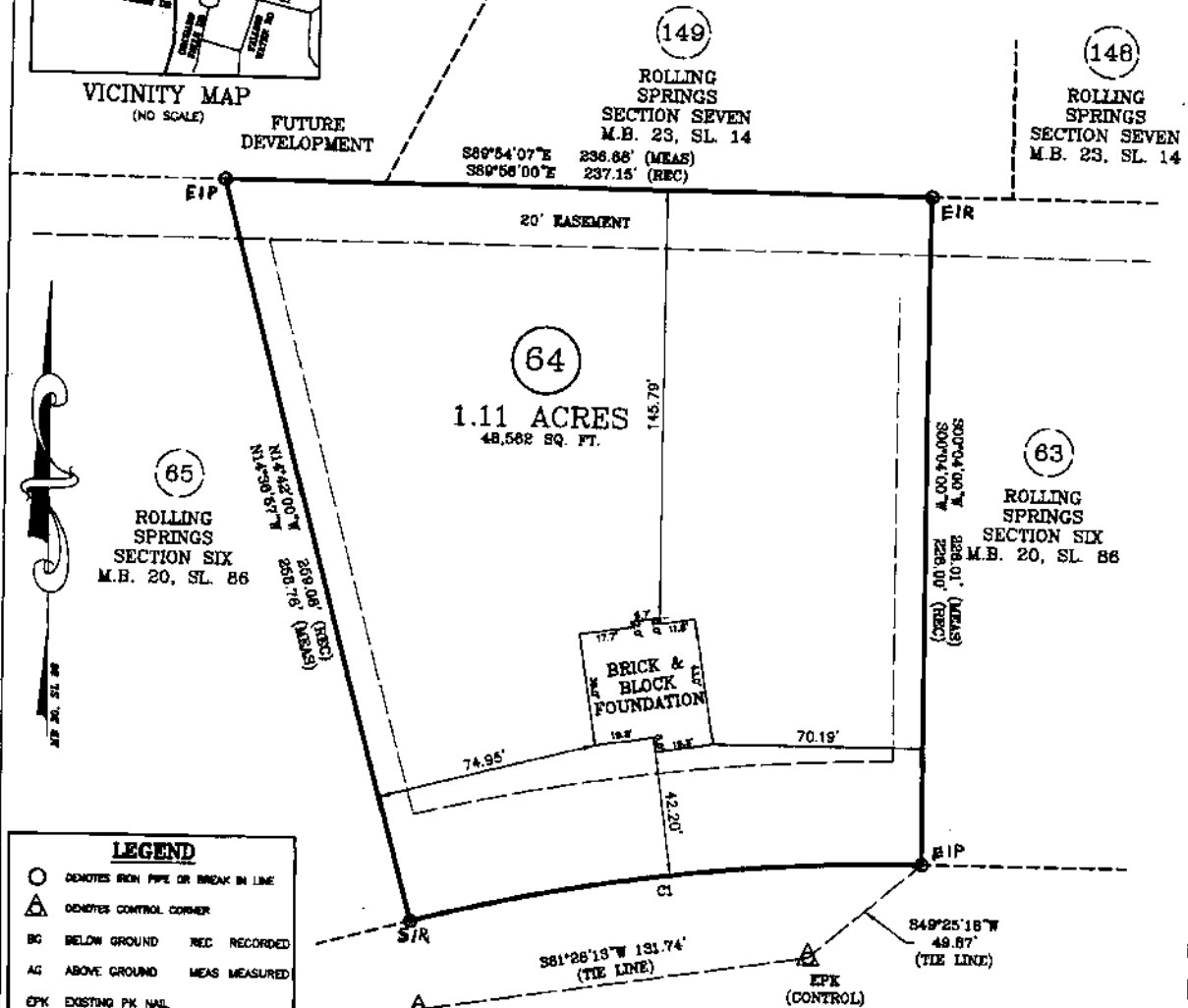

LEGEND

- DENOTES IRON PIPE OR BREAK IN LINE
- △ DENOTES CONTROL CORNER
- BG BELOW GROUND REC RECORDED
- AG ABOVE GROUND MEAS MEASURED
- EPK EXISTING PK NAIL
- EIR EXISTING IRON REBAR
- SIR SET REBAR

NOTE - 1/2" IRON REBAR SET FLUSH W/ THE GROUND AT ALL PROPERTY CORNERS UNLESS OTHERWISE NOTED.

PLOT PLAN FOR: WELLONS REALTY
 ADDRESS: PALMETTO DRIVE
 CITY OF: SPRING LAKE, NC
 COUNTY OF: HARNETT

TOWNSHIP OF: ANDERSON CREEK
 DATE: JUNE 8TH, 2017
 SCALE: 1" = 40'
 REFERENCE: LOT 64
 ROLLING SPRINGS
 SECTION SIX
 M.B. 20, SL. 86



Larry King & Associates, R.L.S., P.A.
 P.O. Box 53787
 1333 Marganton Road, Suite 201
 Fayetteville, NC 28305
 Phone: (910) 483-4300
 Fax: (910) 483-4052
 www.LKandA.com
 NC Firm License C-0887

"I certify that this map was drawn under my supervision from an accurate survey made under my supervision (deed description recorded in Map Book 28, Slice 86 or other reference source as shown); that the boundaries not surveyed are indicated as drawn from information in Book and page as referenced above; that the ratio of precision or positional accuracy is > 1:10,000; and that this map meets the requirements of The Standards of Practice for Land Surveying in North Carolina (21 NCAC 56.1600)."

W. Larry King 6-8-17
 W. Larry King, Professional Land Surveyor L-1339

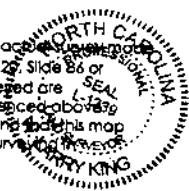

40804