

Notes:

- This plat is for location purposes only. Builder should verify foundation information with plans before construction begins.
- There is no USCE or NCGS monument within 2000' of this site.
- The subject property is not within a special flood hazard area as determined by the Department of Housing and Urban Development.
- The easement information shown hereon was obtained from the recorded plat. No updated title search was performed by the surveyor.
- All distances are measured in feet.
- This map reflects the information contained on the Record Plat and does not represent compliance with the Restrictive Covenants.

LEGEND

	EXISTING IRON PIPE
	CURVE PT / PC
	SURVEYED LINE
	LINE NOT SURVEYED
	ADJOINER

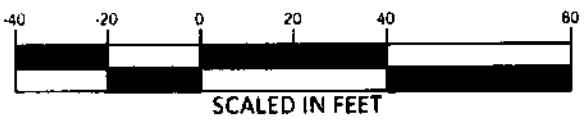

"PRELIMINARY PLAT - NOT FOR CONVEYANCES OR SALES"

MOORE, MELVIN RAY  
DB. 1076, PG. 827  
TAX PIN# 9597-32-7416

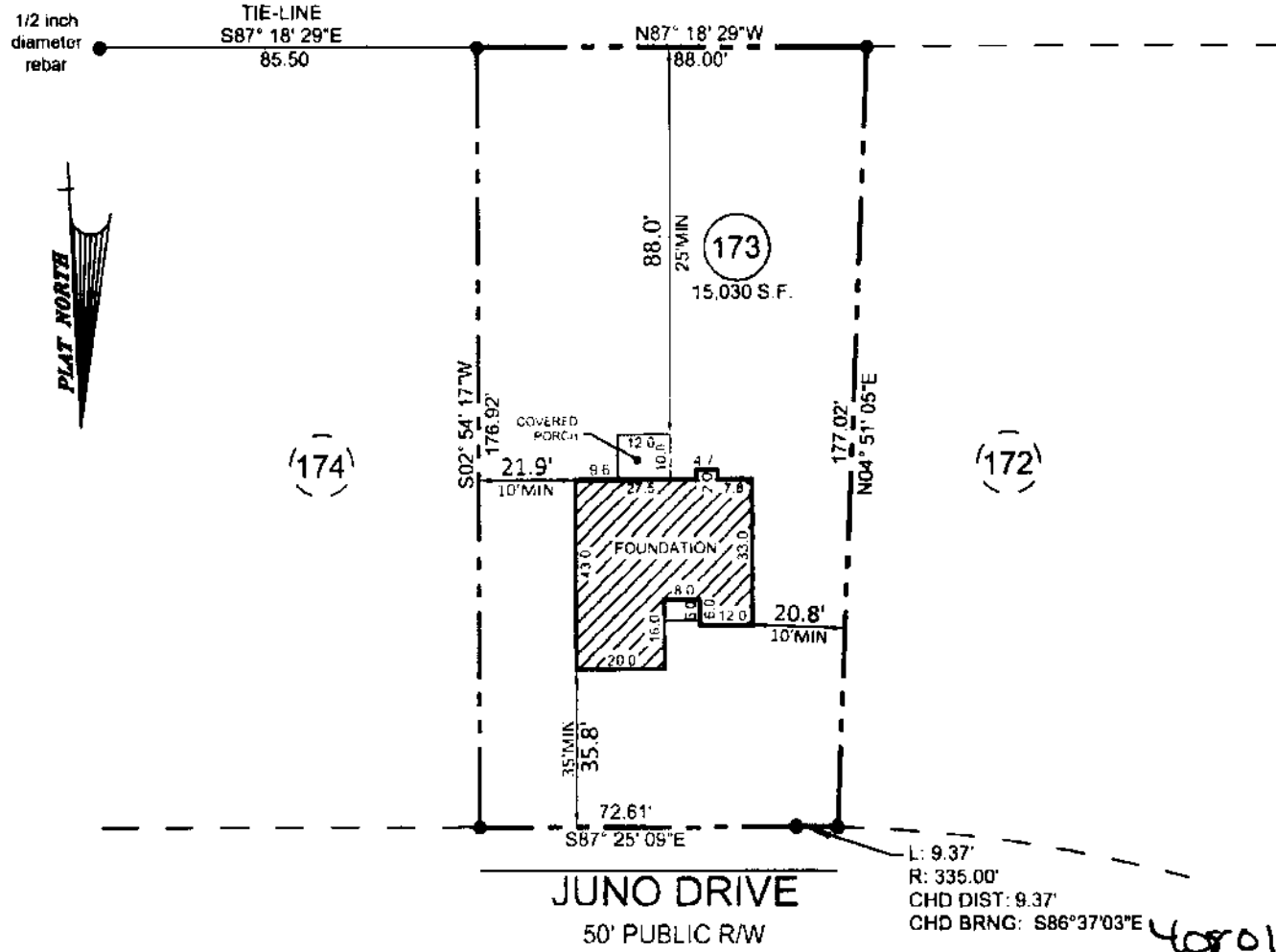

- FOUNDATION SURVEY FOR -  
CATES BUILDING, INC  
- SUBDIVISION -  
TINGEN POINTE SUBDIVISION, PHASE 6

BARBEQUE TWP  
HARNETT COUNTY  
NORTH CAROLINA

OCTOBER 10, 2017  
SCALE 1" = 40'  
FIELD BOOK: 100-2073

REFERENCE  
PLAT BOOK 2014, PAGE 179  
HARNETT COUNTY NORTH CAROLINA REGISTRY

ENGINEERS  
PLANNERS  
SURVEYORS  
MOORMAN, KIZER & REITZEL, INC

115 broadfoot ave.  
p.o. box 53774  
jayetteville, n.c. 28305  
phone 910-484-5191  
fax 910-484-0388  
LICENSE # F-0106

PROF. SURVEYOR NO. L-3253

