

Notes:

- This plat is for location purposes only. Builder should verify foundation information with plans before construction begins.
- There is no USCE or NCGS monument within 2000' of this site.
- The subject property is not within a special flood hazard area as determined by the Department of Housing and Urban Development.
- The easement information shown hereon was obtained from the recorded plat. No updated title search was performed by the surveyor.
- All distances are measured in feet.
- This map reflects the information contained on the Record Plat and does not represent compliance with the Restrictive Covenants.

LEGEND

- EXISTING IRON PIPE
- CURVE PT / PC
- SURVEYED LINE
- LINE NOT SURVEYED
- ADJOINER

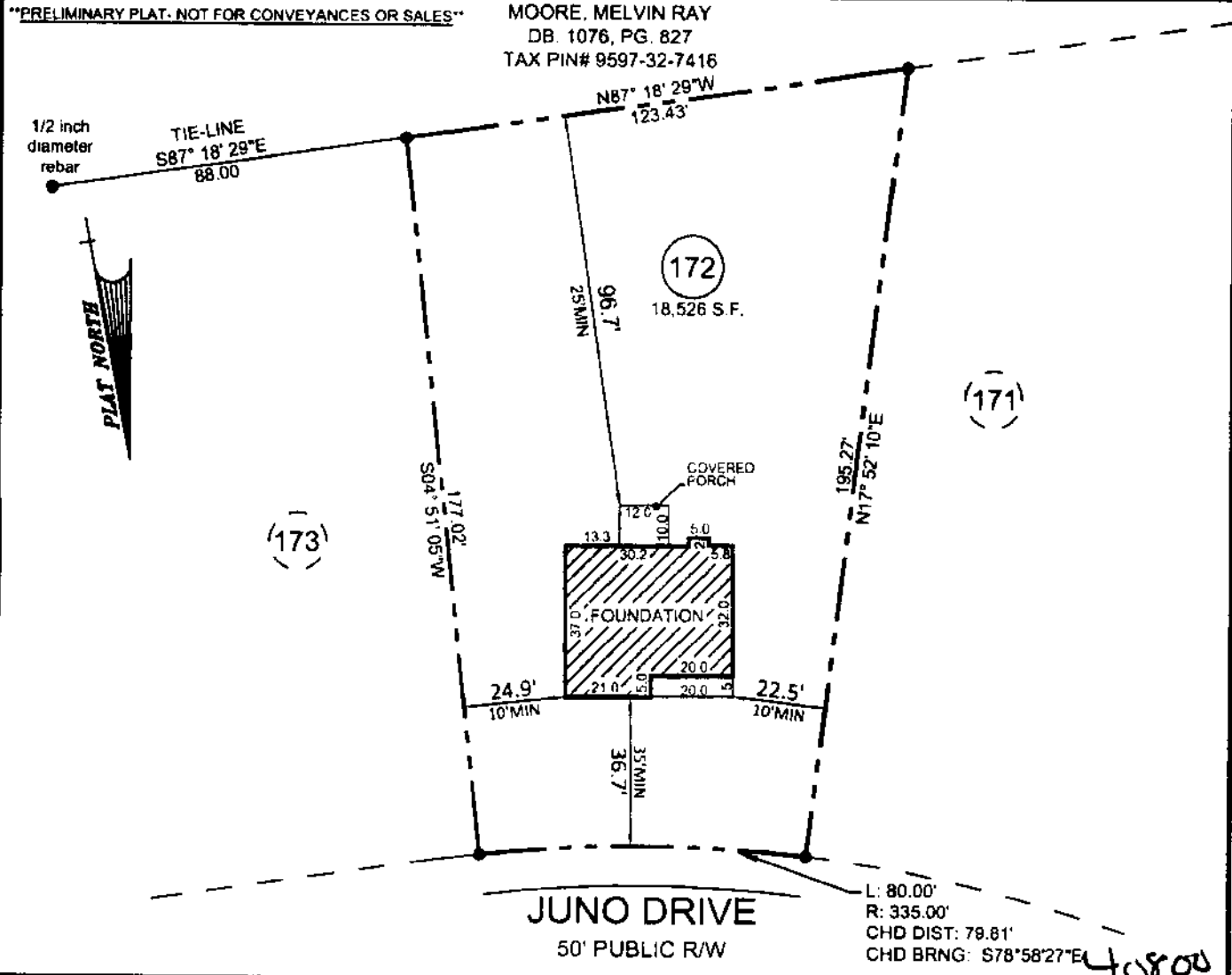
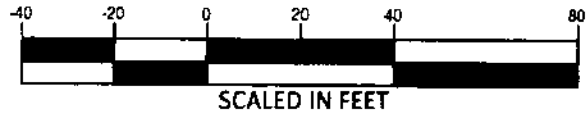

- FOUNDATION SURVEY FOR -
CATES BUILDING, INC
- SUBDIVISION -
TINGEN POINTE SUBDIVISION, PHASE 6

BARBECUE TWP
HARNETT COUNTY
NORTH CAROLINA

OCTOBER 10, 2017
SCALE 1" = 40'
FIELD BOOK: 100-2073

REFERENCE
PLAT BOOK 2014, PAGE 179
HARNETT COUNTY NORTH CAROLINA REGISTRY

ENGINEERS
PLANNERS
SURVEYORS
M&R
MOORMAN, KIZER & REITZEL, INC.

115 broadfoot ave.
p.o. box 53774
layetteville, n.c. 28305
phone 910-484-6191
fax 910-484-0388
LICENSE #: F-0106

[Signature]
SURVEYOR NO. L-5259

