

I, MICHAEL P. GRIFFIN, certify that under my direction and supervision this map was drawn from an actual field survey that the error of closure of the survey as calculated by coordinates is 1:10,000+; that the area shown herein was calculated by coordinates.
 Witness my hand and seal this 5th day of JULY 2017.

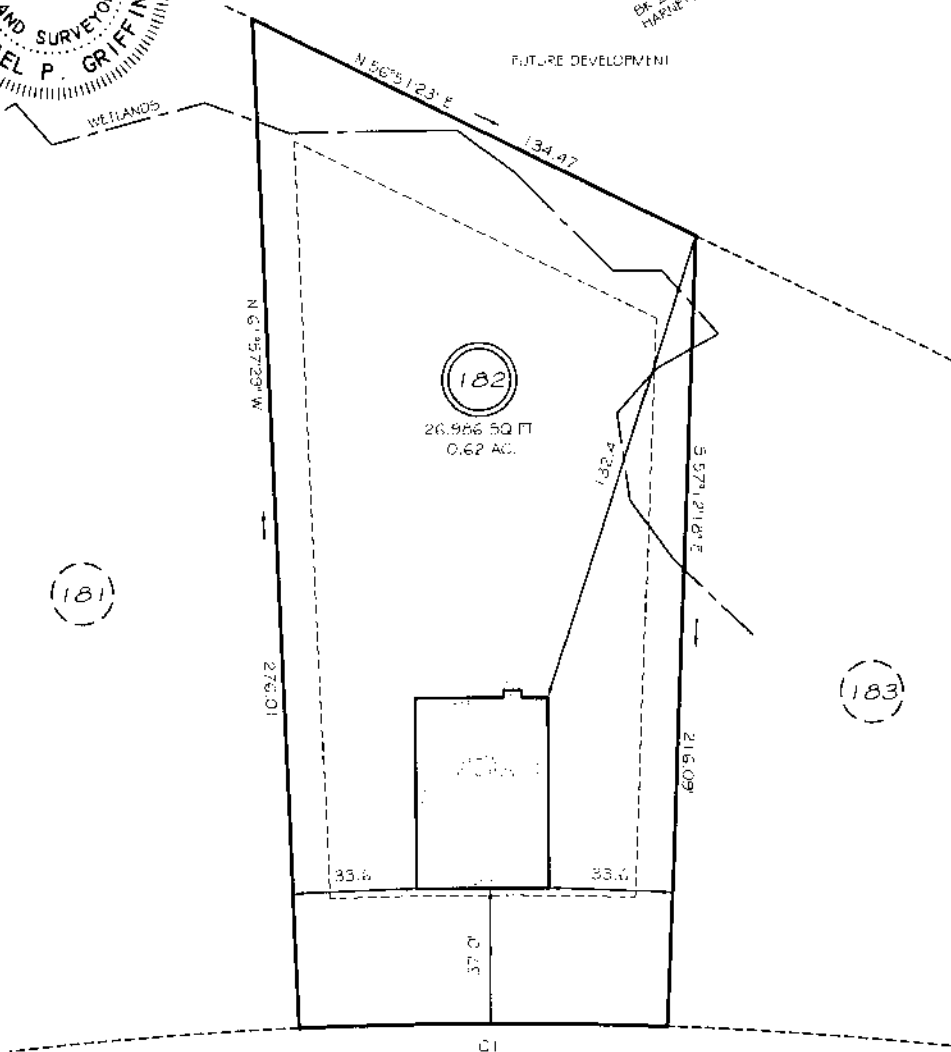

Mike Griffin

BK 2016 PG 47 48
 HARNETT CO. REGISTRY



HEATHERWOOD DRIVE
 50' RW (PUBLIC & UTILITY ACCESS)

SETBACKS	
FRONT	35'
REAR	25'
SIDE	10'

CI R- 205 82 L=100 03:530°25'06" W 100 00

THIS PROPERTY IS NOT LOCATED
 IN THE 100 YEAR FLOOD ZONE.

LEGEND

EIP	EXISTING IRON PIPE	FES	FLARED END SECTION
IP5	IRON PIPE 5"	WM	WATER METER
ROW	RIGHT OF WAY	CO	CLEAN OUT
NP	NEW OR FORMERLY	FI	FIKE HYDRANT
EIS	EXISTING IRON STAVE	CB	CACTH BASIN

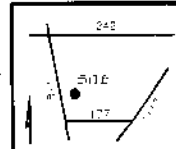

GRIFFIN LAND SURVEYING, INC.

P.O. BOX 148
 FUQUAY-VARINA, NC 27526
 (919) - 567 - 1963

FOUNDATION SURVEY
 FOR
H & H HOMES

OAKMONT
 LOT 182
 HEATHERWOOD DRIVE

NORTH CAROLINA
 HARNETT COUNTY BARBECUE TOWNSHIP

DRAWN BY KDF

DATE 7/5/17

CHECKED BY MPG

SCALE 1" = 40'

40788