

40787

I, MICHAEL P. GRIFFIN, certify that under my direction and supervision this map was drawn from an actual field survey; that the error of closure of the survey as calculated by coordinates is 1:10,000+; that the area shown herein was calculated by coordinates.  
Witness my hand and seal this 5th day of JULY 2017.

*Mike Griffin*

BR 2016 PG 47-48  
HARNETT CO. REGISTRY

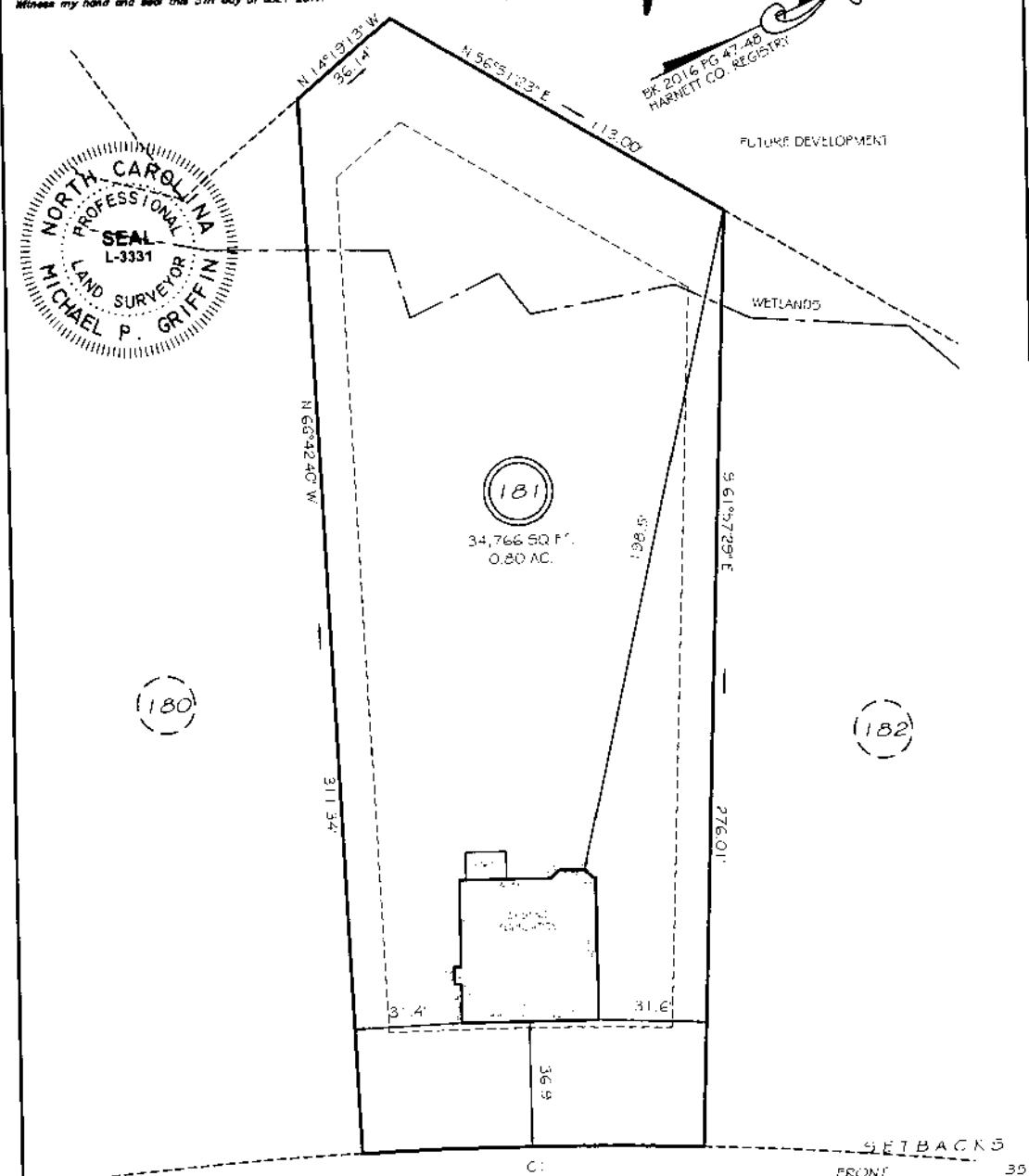

HEATHERWOOD DRIVE  
50' RAW (PUBLIC & UTILITY ACCESS)

SETBACKS  
FRONT 35'  
REAR 25'  
SIDE 10'

C1 R=1205.87' L=100.03 575°29'56\"/>

LEGEND

THIS PROPERTY IS NOT LOCATED  
IN THE 100 YEAR FLOOD ZONE.

- IIP EXISTING IRON PIPE
- IP5 IRON PIPE SET
- RW RIGHT OF WAY
- NF NOW OR FORMERLY
- EIS EXISTING IRON STAKE
- FES FLARED END SECTION
- WM WATER METER
- CO CLEAN OUT
- FH FIRE HYDRANT
- CS CATCH BASIN

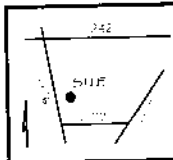

GRIFFIN LAND SURVEYING, INC.

P.O. BOX 148  
FUQUAY-VARINA, NC 27526  
(919)-567-1963

FOUNDATION SURVEY  
FOR  
H & H HOMES

OAKMONT  
LOT 181

HEATHERWOOD DRIVE  
NORTH CAROLINA  
HARNETT COUNTY BARBECUE TOWNSHIP

DRAWN BY KDF

DATE 7/5/17

CHECKED BY MPG

SCALE 1" = 40'