

HTE# 17-5-407482

Harnett County Department of Public Health

29569

Improvement Permit

A building permit cannot be issued with only an Improvement Permit

ISSUED TO: Stencel Builders Inc. PROPERTY LOCATION: Kirk Adams Rd. (SR 1574)
 NEW REPAIR EXPANSION SUBDIVISION _____ LOT # 1
 Type of Structure: 3BR SFD (60'x59') Site Improvements required prior to Construction Authorization Issuance: _____
 Proposed Wastewater System Type: Conv Gravel Sys.
 Projected Daily Flow: 360 GPD
 Number of bedrooms: 3 Number of Occupants: 6 max
 Basement Yes No
 Pump Required: Yes No May be required based on final location and elevations of facilities
 Type of Water Supply: Community Public Well Distance from well 100 feet (min) Permit valid for: Five years
 Permit conditions: _____ No expiration

Authorized State Agent: [Signature] Date: 07/03/2017 SEE ATTACHED SITE SKETCH
 The issuance of this permit by the Health Department in no way guarantees the issuance of other permits. The permit holder is responsible for checking with appropriate governing bodies in meeting their requirements. This site is subject to revocation if the site plan, plat, or the intended use changes. The Improvement Permit shall not be affected by a change in ownership of the site. This permit is subject to compliance with the provisions of the Laws and Rules for Sewage Treatment and Disposal and to conditions of this permit.

Construction Authorization

(Required for Building Permit)

The construction and installation requirements of Rules .1950, .1952, .1954, .1955, .1956, .1957, .1958, and .1959 are incorporated by references into this permit and shall be met. Systems shall be installed in accordance with the attached system layout.

ISSUED TO: Stencel Builders Inc. PROPERTY LOCATION: Kirk Adams Rd. (SR 1574)
 SUBDIVISION _____ LOT # 1
 Facility Type: 3BR SFD (60'x59') New Expansion Repair
 Basement? Yes No Basement Fixtures? Yes No
 Type of Wastewater System** Conventional Gravel Sys. (Initial) Wastewater Flow: 360 GPD
 (See note below, if applicable
Conv. Gravel Sys. (Repair)

Installation Requirements/Conditions

Septic Tank Size 1000 gallons
 Pump Tank Size _____ gallons
 Number of trenches 2
 Exact length of each trench 150 feet
 Trenches shall be installed on contour at a
 Maximum Trench Depth of: 26" → 18" inches
 (Trench bottoms shall be level to $\pm 1/4"$ in all directions)
 Trench Spacing: 9 Feet on Center
 Soil Cover: 14"-6" inches
 (Maximum soil cover shall not exceed 36" above the trench bottom)
 Pump Requirements: _____ ft. TDH vs. _____ GPM
 Aggregate Depth: 6 inches below pipe
2 inches above pipe
12 inches total
 Conditions: OFF contour dep (26") to shallow (18") w/ stepdowns if required

WATER LINES (INCLUDING IRRIGATION) MUST BE 10FT. FROM ANY PART OF SEPTIC SYSTEM OR REPAIR AREA. NO UTILITIES ALLOWED IN INITIAL OR REPAIR DRAIN FIELD AREA.

**If applicable: I understand the system type specified is different from the type specified on the application. I accept the specifications of this permit.
 Owner/Legal Representative Signature: _____ Date: _____

This Construction Authorization is subject to revocation if the site plan, plat, or the intended use changes. The Construction Authorization shall not be transferred when there is a change in ownership of the site. This Construction Authorization is subject to compliance with the provisions of the Laws and Rules for Sewage Treatment and Disposal and to the conditions of this permit. SEE ATTACHED SITE SKETCH

Authorized State Agent: [Signature] Date: 07/03/2017
 Construction Authorization Expiration Date: 07/03/2022

HTE# 17-5-407482

Permit # 29569

Harnett County Department of Public Health Site Sketch

PROPERTY LOCATOR: Kirk Adams rd. (sac 1574)

ISSUED TO: Stencil Builders Inc. SUBDIVISION _____ LOT # 1

Authorized State Agent: [Signature] Date: 07/03/2017

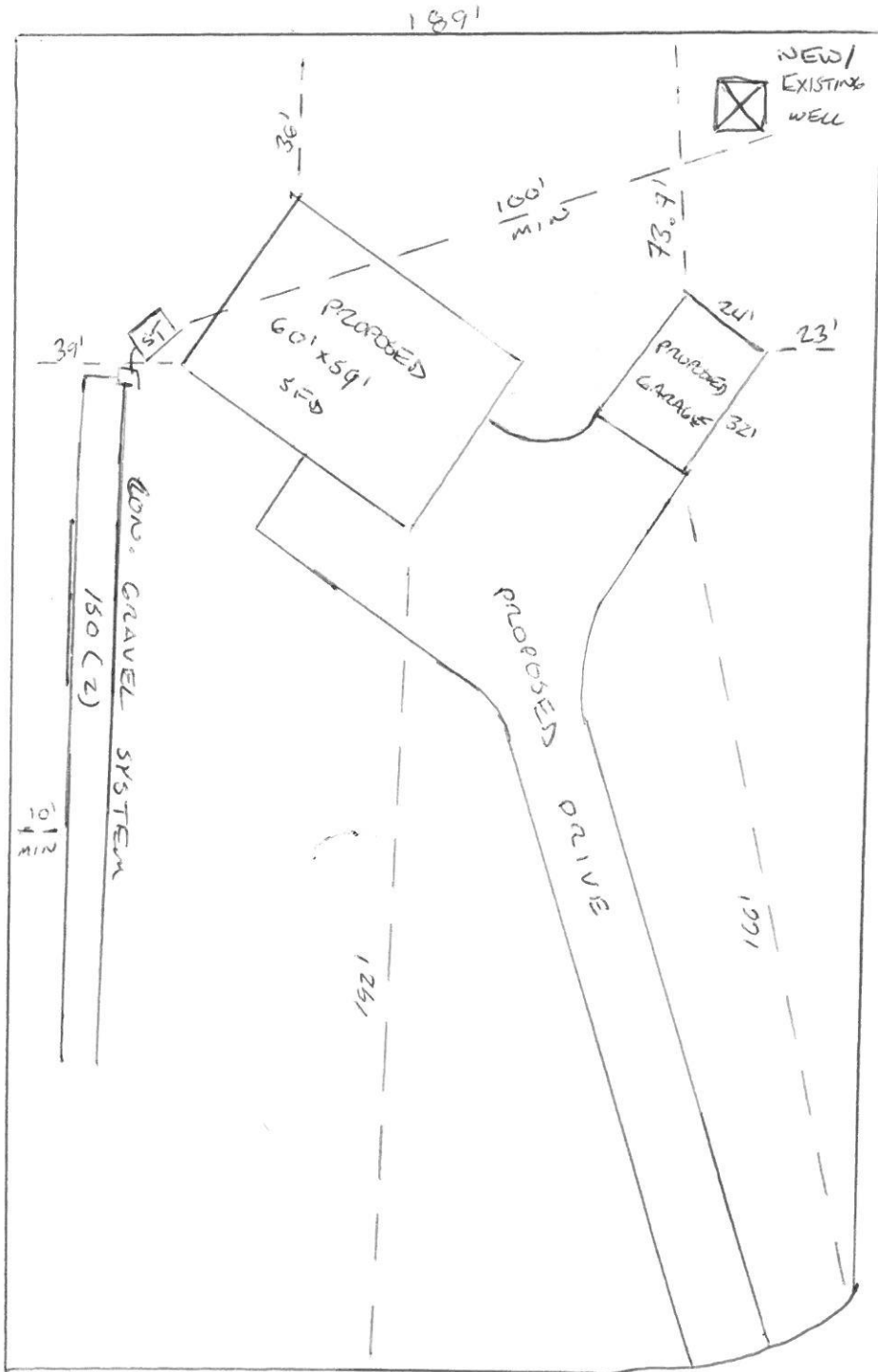

* System Installed off contour from deep (26") to shallow (18") with steepdowns when required

* Install system 100ft min off new well