

MAP NO. 2014-199

"STOCK MARKET DRIVE" 50' R/W

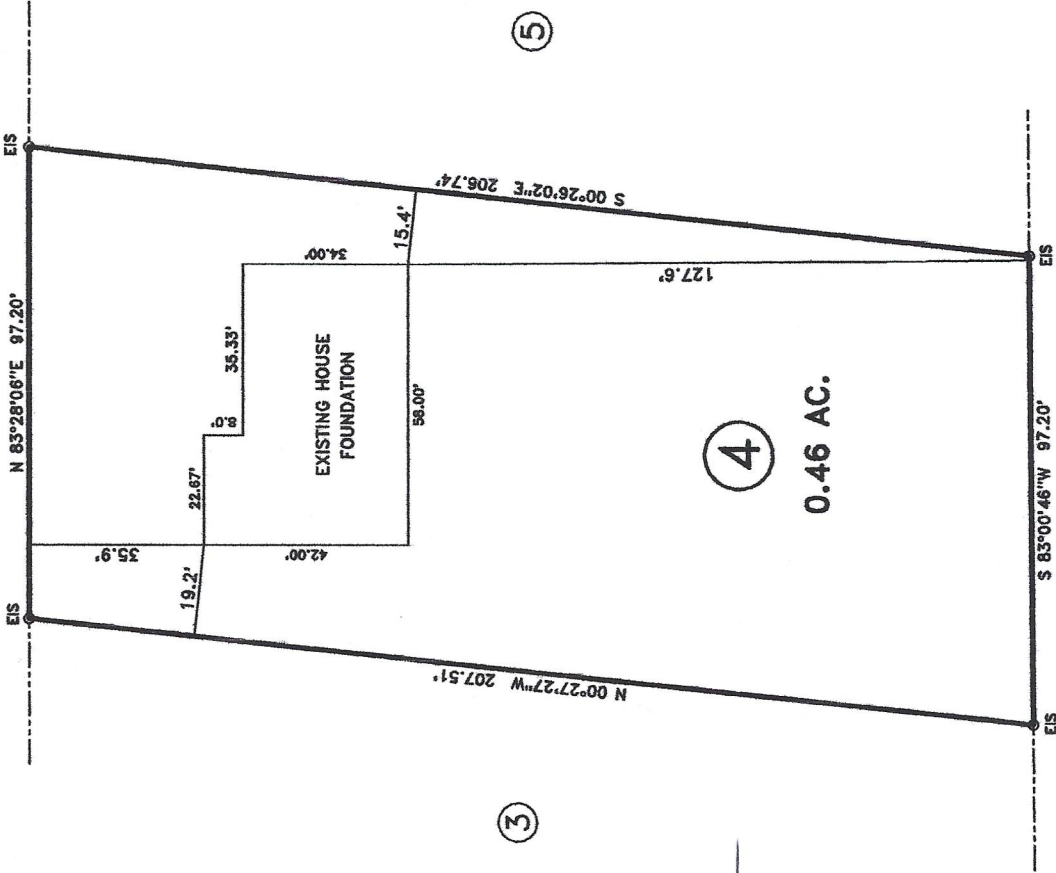

3

5

DEED REFERENCE: DEED BK 3481, PAGE 33

MAP REFERENCE: MAP NO. 2014-199

NORTH CAROLINA HARNETT COUNTY  
 I, Mickey R. Bennett, PLS do certify that this plat was drawn under  
 my supervision, and description recorded in Book SEE  
 Page REF., etc) that the boundaries not surveyed are clearly  
 indicated as drawn from information found in Book SEE, Page REF.,  
 that the ratio of precision as calculated is 1:10000. Witness  
 my original signature, registration number and seal this 26th  
 day of JUNE, A.D. 2017.



*Mickey R. Bennett*  
 MICKEY R. BENNETT  
 L-1614

- LEGEND**
- LINES NOT SURVEYED
  - EXISTING IRON PILE
  - EXISTING CONCRETE MONUMENT
  - EXISTING IRON STAKE
  - EXISTING P.C. NAIL
  - EXISTING LIGHTWOOD STAKE
  - NEW IRON PILE
  - NEW IRON STAKE
  - NEW IRON PIPE
  - P.C. NAIL SET
  - EXISTING RAILROAD SPIKE
  - NEW RAILROAD SPIKE
  - EXISTING MAGNETIC NAIL
  - EXISTING COTTON SPINDLE
  - NEW COTTON SPINDLE
  - BR/RS (CONTROL CORNERS)
  - P.N.M. (PINE NAIL MONUMENT)
  - C/A (CALCULATED POINT)
  - CHAD (CHANG BEARING AND DISTANCE)
  - B.M. (BENCHMARK)
  - B.M. (BENCHMARK) P.A. (RIGHT OF WAY)
  - EXISTING ACRES

**MINIMUM BUILDING SET BACKS**  
 FRONT YARD ..... 35'  
 REAR YARD ..... 25'  
 SIDE YARD ..... 10'  
 CORNER LOT SIDE YARD --- 20'  
 MAXIMUM HEIGHT ..... 35'



**SURVEY FOR:**

**FOUNDATION LOCATION SURVEY -- LOT -- 4  
 MARKET PLACE S/D, SECTION ONE**

TOWNSHIP	BARBEQUE	COUNTY	HARNETT
STATE	NORTH CAROLINA	DATE	JUNE 06, 2017
ZONE	RA-20R	TAX PARCEL I.D.R.	PIN #

**BENNETT SURVEYS** F-1304  
 1662 CLARK RD., LILLINGTON, N.C. 27346  
 (910) 893-6262

10' 0 20' SURVEYED BY: RVB  
 SCALE: 1" = 40' DRAWN BY: RVB  
 CHECKED & CLOSURE BY: MRB

FIELD BOOK FOCUS 30/35  
 DRAWING NO. 17319