

LEGEND

R/W-RIGHT OF WAY
 DB-DEED BOOK
 PG-PAGE
 EIR-EXISTING IRON REBAR
 SF-SQUARE FEET
 AC-ACRF(S)
 PB-PLAT BOOK
 AG-ABOVE GROUND
 BG-BELOW GROUND
 (F)-FIELD MEASUREMENT
 (R)-RECORDED MEASUREMENT
 EMN-EXISTING MAG NAIL

CURVE	RADIUS	ARC LENGTH	CHORD LENGTH	CHORD BEARING
C1(R)	250.00'	24.83'	24.82'	S33°09'19"E
C1(F)	250.00'	24.87'	24.86'	S33°06'05"E

— SURVEYED LINE
 - - - EASEMENT LINE
 - - - LINE NOT SURVEYED

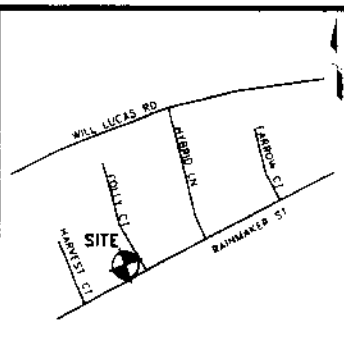
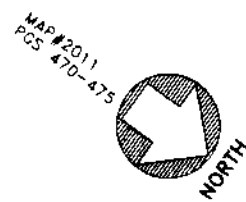

Vicinity Map
(Not to Scale)

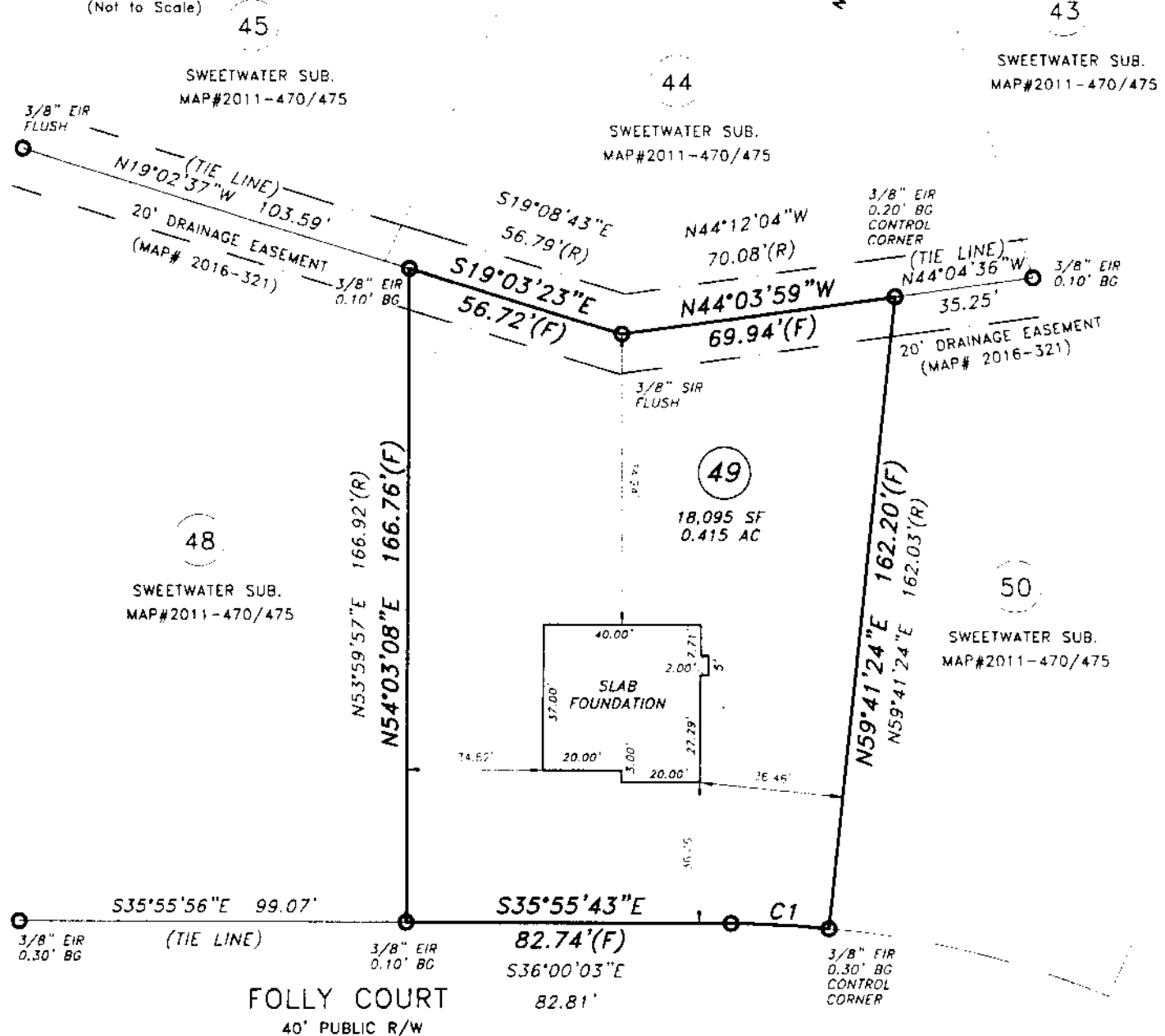

FOUNDATION SURVEY

PROPERTY OF: ATLANTIC CONSTRUCTION INC
 ADDRESS: 51 FOLLY COURT
 CITY: LINDEN, NC
 COUNTY: HARNETT
 TAX PIN: 0544-46-0751.000

TOWNSHIP: STEWARTS CREEK
 DATE: MAY 12, 2017
 SCALE: 1" = 40'
 REFERENCE: LOT 49
 SWEETWATER SUB
 MAP # 2011
 PGS 470-475

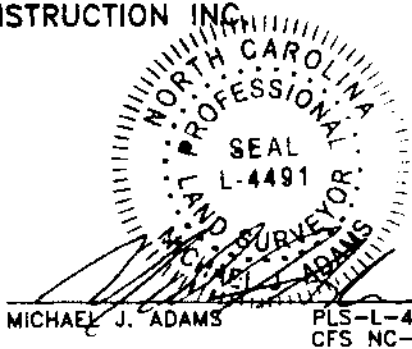

MICHAEL J. ADAMS PLS-L-4491
 CFS NC-075

M.A.P.S. SURVEYING, INC.
 C-2589
 1306 FORT BRAGG ROAD
 FAYETTEVILLE, NC 28305
 PHN: (910)484-6432
 MAPSSURVEYING@NC.RR.COM

CERTIFY THAT THIS MAP WAS DRAWN UNDER MY SUPERVISION FROM AN ACTUAL SURVEY MADE UNDER MY SUPERVISION, DEED DESCRIPTION RECORDED IN MAP# 2011, PGS 470-475 THAT THE BOUNDARIES NOT SURVEYED ARE INDICATED AS DRAWN FROM INFORMATION IN MAP# 2011, PGS 470-475; THAT THE RATIO OF PRECISION OR POSITIONAL ACCURACY IS GREATER THAN 1:10,000; AND THAT THIS MAP MEETS THE REQUIREMENTS OF THE STANDARDS OF PRACTICE FOR LAND SURVEYING IN NORTH CAROLINA (21 NCAC 56.1800). THIS MAP IS NOT DRAWN IN ACCORDANCE WITH GS 47-30. THIS 12TH DAY OF MAY, 2017.

MINIMUM SETBACKS:
 35'-FRONT
 10'-SIDE
 25'-REAR
 20'-CORNER

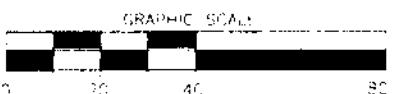

DRAWN BY: SFP