



COMMENTS: \_\_\_\_\_

LANDSCAPE POSITIONS	GROUP	TEXTURES	.1955 LTAR	CONSISTENCE MOIST	WET
R-RIDGE	I	S-SAND	1.2 - 0.8	VFR-VERY FRIABLE FR-FRIABLE FI-FIRM VFI-VERY FIRM EFI-EXTREMELY FIRM	NS-NON-STICKY SS-SLIGHTLY STICKY S-STICKY VS-VERY STICKY NP-NON-PLASTIC SP-SLIGHTLY STICKY P-PLASTIC VP-VERY PLASTIC
S-SHOULDER SLOPE		LS-LOAMY SAND			
L-LINEAR SLOPE	II	SL-SANDY LOAM	0.8 - 0.6		
FS-FOOT SLOPE		L-LOAM			
N-NOSE SLOPE	III	SI-SILT	0.6 - 0.3		
H-HEAD SLOPE		SIL-SILT LOAM			
CC-CONCLAVE SLOPE		CL-CLAY LOAM			
CV-CONVEX SLOPE		SCL-SANDY CLAY LOAM			
T-TERRACE	IV	SIC-SILTY CLAY	0.4 - 0.1		
FP-FLOOD PLAN		C-CLAY SC-SANDY CLAY			

STRUCTURE

- SG-SINGLE GRAIN
- M- MASSIVE
- CR-CRUMB
- GR-GRANULAR
- SBK-SUBANGULAR BLOCKY
- ABK-ANGULAR BLOCKY
- PL-PLATY
- PR-PRISMATIC

MINERALOGY

- SLIGHTLY EXPANSIVE
- EXPANSIVE

Show profile locations and other site features (dimensions, references or benchmark, and North)

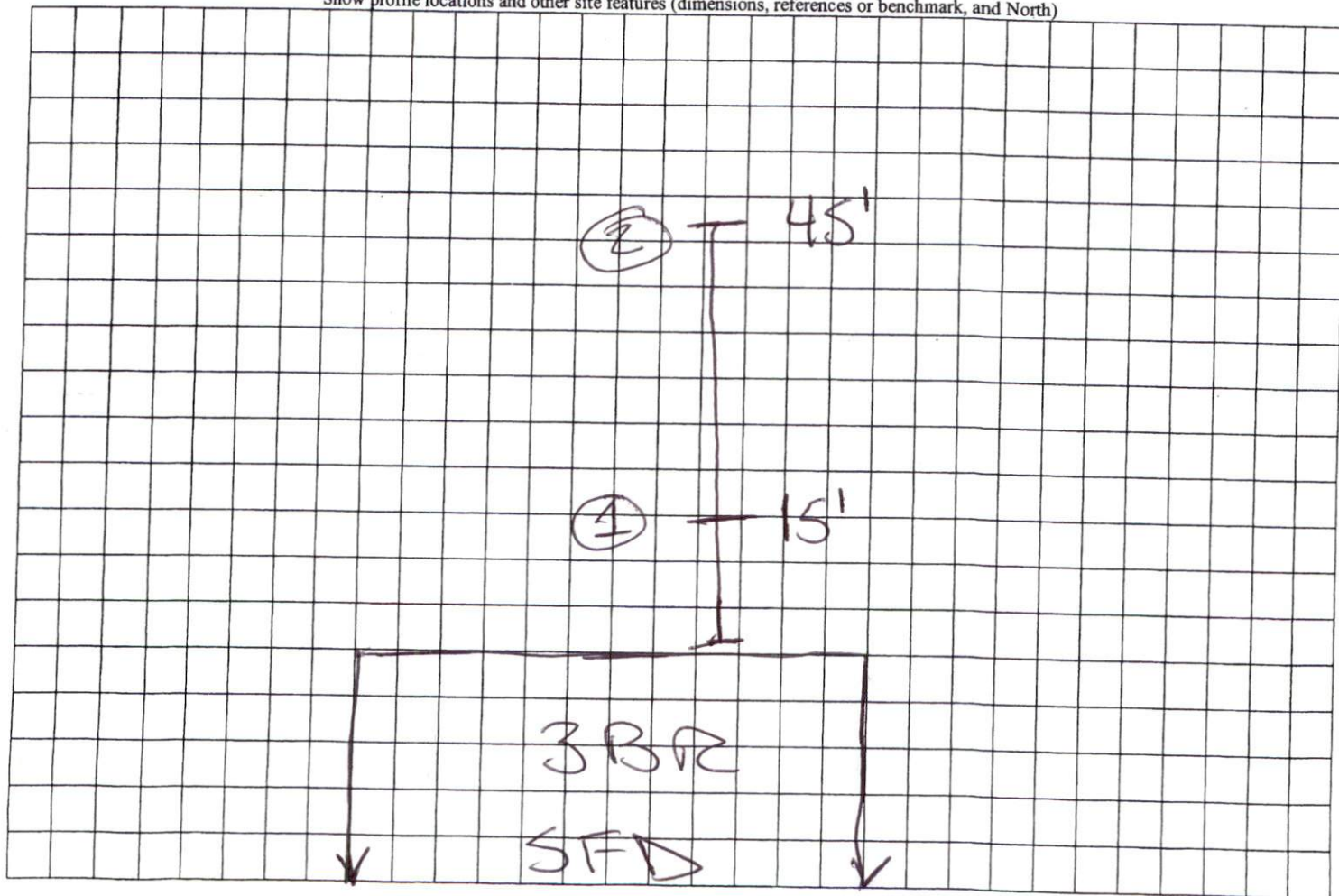







PROPERTY OF:  
**JOSHUA LACKMON & wife, CARLA C. BLACKMON**  
 Owners Address: 702 Lucas Street, Erwin, N.C. 28339  
 Property Address: 90 Pump Station Road, Erwin, N.C. 28339

ERWIN, DUKE TWP., HARNETT COUNTY, N.C.

SURVEY BY: JOYNER PIEDMONT SURVEYING  
 License No. F-0712  
 105 East Cumberland Street, P.O. Box 115, Dunn, N.C. 28334  
 Phone (910) 892-2011

ZONE: DECEMBER 06, 2016 SCALE: 1" = 30'  
 REVISION: JANUARY 04, 2017

NOTE: Deed Reference: Deed Book 3459, Page 107  
 (Map # 2010-572)  
 PIN # 0587-98-3576.000  
 Parcel ID # 060597 0037 09

NOTE: Property Served By Harnett County Water & Individual Septic Tank.

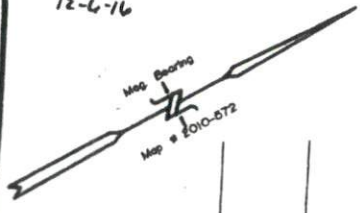

Tonny E. Upchurch  
 and  
 Susan J. Upchurch  
 Deed Book 984, Page 73  
 Plat Cabinet "F", Slide 177-C

Joseph M. Gilles  
 Deed Book 1615,  
 Page 393

"River Crest Subd."  
 Map # 2010-572

Judy M. Price  
 Deed Book 996,  
 Page 725  
 Map # 2010-572

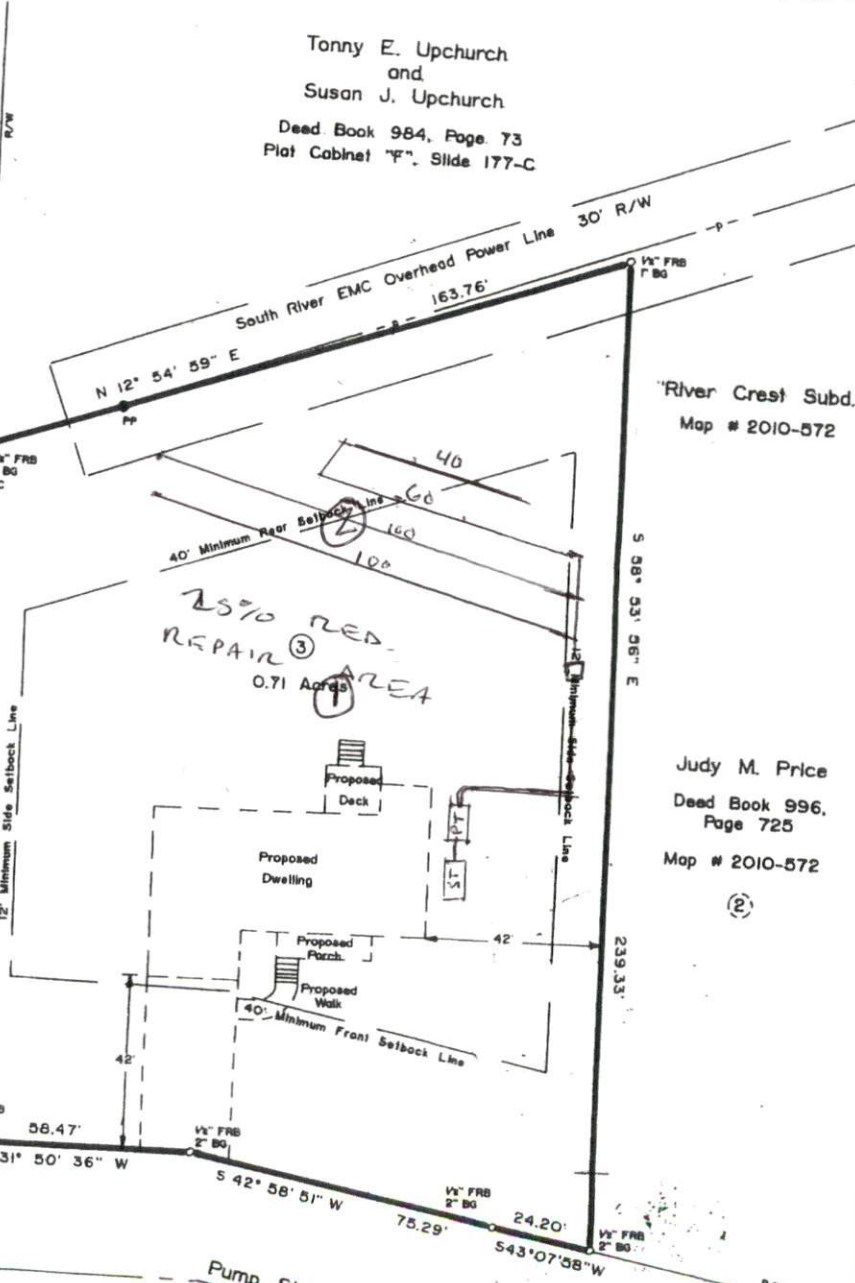

Judy M. Price  
 Deed Book 996, Page 725  
 Map # 2010-572



Pump Station Road  
 60' R/W

Glen Ruth Lane 20' R/W

S 98° 33' 56" E 239.33'

N 58° 49' 13" W 166.92'

R/W