

SOUTHEASTERN SOIL & ENVIRONMENTAL ASSOC., INC.

PROPOSED SUBSURFACE WASTE DISPOSAL SYSTEM DETAIL SHEET

SUBDIVISION: Hunters Point
INITIAL SYSTEM: Pump to APPROVED 25% REDUCTION

LOT 10 (Revision)
REPAIR Pump to Approved 75% Reduction

DISTRIBUTION: Serial

DISTRIBUTION Serial

BENCHMARK: 100.0

LOCATION Bc Iron Lot 10/11

NO. BEDROOMS: _____

LTAR _____

LINE	FLAG COLOR	ELEVATION	LENGTH
I { 1a	R	100.51	45
1b	B	99.34	170
2	W	98.67	90
			<u>305</u>

R { 3	R	98.67	95
4	B	96.92	75
5	W	96.08	75
6	R	96.08	90
7	R/W	90.91	40
			<u>375</u>

BY B. C. Raynor

DATE 04/03/2017

TYPICAL PROFILE

THERE SHALL BE NO GRADING,
CUTTING, LOGGING OR OTHER SOIL
DISTURBANCE IN SEPTIC AREA

0-10 LS gran vfri
10-34 SCL SAK firm
cr 2 @ 30"

SOUTHEASTERN SOIL & ENVIRONMENTAL ASSOC., INC.

PROPOSED SUBSURFACE WASTE DISPOSAL SYSTEM DETAIL SHEET

SUBDIVISION: Hunters Point

LOT 10

INITIAL SYSTEM: APPROVED 25% REDUCTION

REPAIR Approved 25% Reduction

DISTRIBUTION: Serial-Gravity

DISTRIBUTION Serial-gravity

BENCHMARK: 100.0

LOCATION BC Iron Lot 10/11

NO. BEDROOMS: 3

LTAR _____

LINE	FLAG COLOR	ELEVATION	LENGTH
I { 1	W	98.67	90
2	R	98.67	75
3	B	96.92	75
4	W	96.08	75
			315

R { 5	R	96.08	80
6	B	94.16	90
7	W	92.58	80
8	R	90.91	50
			300

BY B.C. Raynor

DATE 03/20/2017

TYPICAL PROFILE _____

THERE SHALL BE NO GRADING,
CUTTING, LOGGING OR OTHER SOIL
DISTURBANCE IN SEPTIC AREA

0-10 LS
10-34 SCL
CR 2 @ 34"

IMPERVIOUS CALCULATIONS

LOT = 21000 SF
 PROPOSED HOUSE - 2032 SF
 PROPOSED DRIVE - 903 SF
 PROPOSED TOTAL - 2935 SF
 IMPERVIOUS PERCENTAGE = 14%



STANCIL BUILDERS, INC.

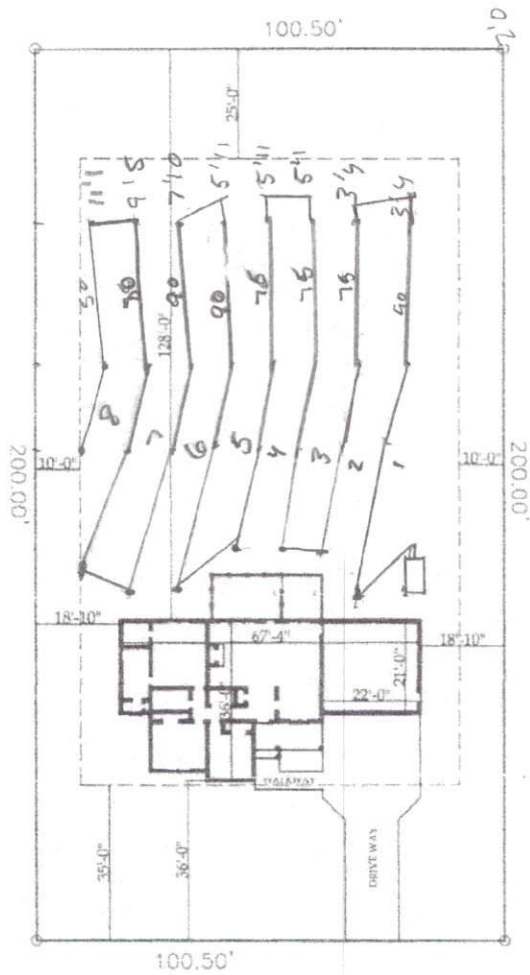

Lot 10 HUNTERS POINT
 90 HUNTERS POINT CT.
 ANGIER, NC 27501
 Pin 0691-68-1296.000
 Deed Book 3464 Page 809
 Book of Maps 2006 Page 1128

LOT 10 HUNTERS POINT

SCALE 1" = 40'-0"