

COMMENTS: _____

<u>LANDSCAPE POSITIONS</u>	<u>GROUP</u>	<u>TEXTURES</u>	<u>.1955 LTAR</u>	<u>CONSISTENCE MOIST</u>	<u>WET</u>
R-RIDGE	I	S-SAND	1.2 - 0.8	VFR-VERY FRIABLE	NS-NON-STICKY
S-SHOULDER SLOPE		LS-LOAMY SAND		FR-FRIABLE	SS-SLIGHTY STICKY
L-LINEAR SLOPE	II	SL-SANDY LOAM	0.8 - 0.6	FI-FIRM	S-STICKY
FS-FOOT SLOPE		L-LOAM		VFI-VERY FIRM	VS-VERY STICKY
N-NOSE SLOPE	III	SI-SILT	0.6 - 0.3	EFI-EXTREMELY FIRM	NP-NON-PLASTIC
H-HEAD SLOPE		SIL-SILT LOAM		SP-SLIGHTLY STICKY	
CC-CONCLAVE SLOPE		CL-CLAY LOAM		P-PLASTIC	
CV-CONVEX SLOPE		SCL-SANDY CLAY LOAM		VP-VERY PLASTIC	
T-TERRACE	IV	SIC-SILTY CLAY	0.4 - 0.1		
FP-FLOOD PLAN		C-CLAY			
		SC-SANDY CLAY			

STRUCTURE

- SG-SINGLE GRAIN
- M- MASSIVE
- CR-CRUMB
- GR-GRANULAR
- SBK-SUBANGULAR BLOCKY
- ABK-ANGULAR BLOCKY
- PL-PLATY
- PR-PRISMATIC

MINERALOGY

- SLIGHTLY EXPANSIVE
- EXPANSIVE

Show profile locations and other site features (dimensions, references or benchmark, and North)

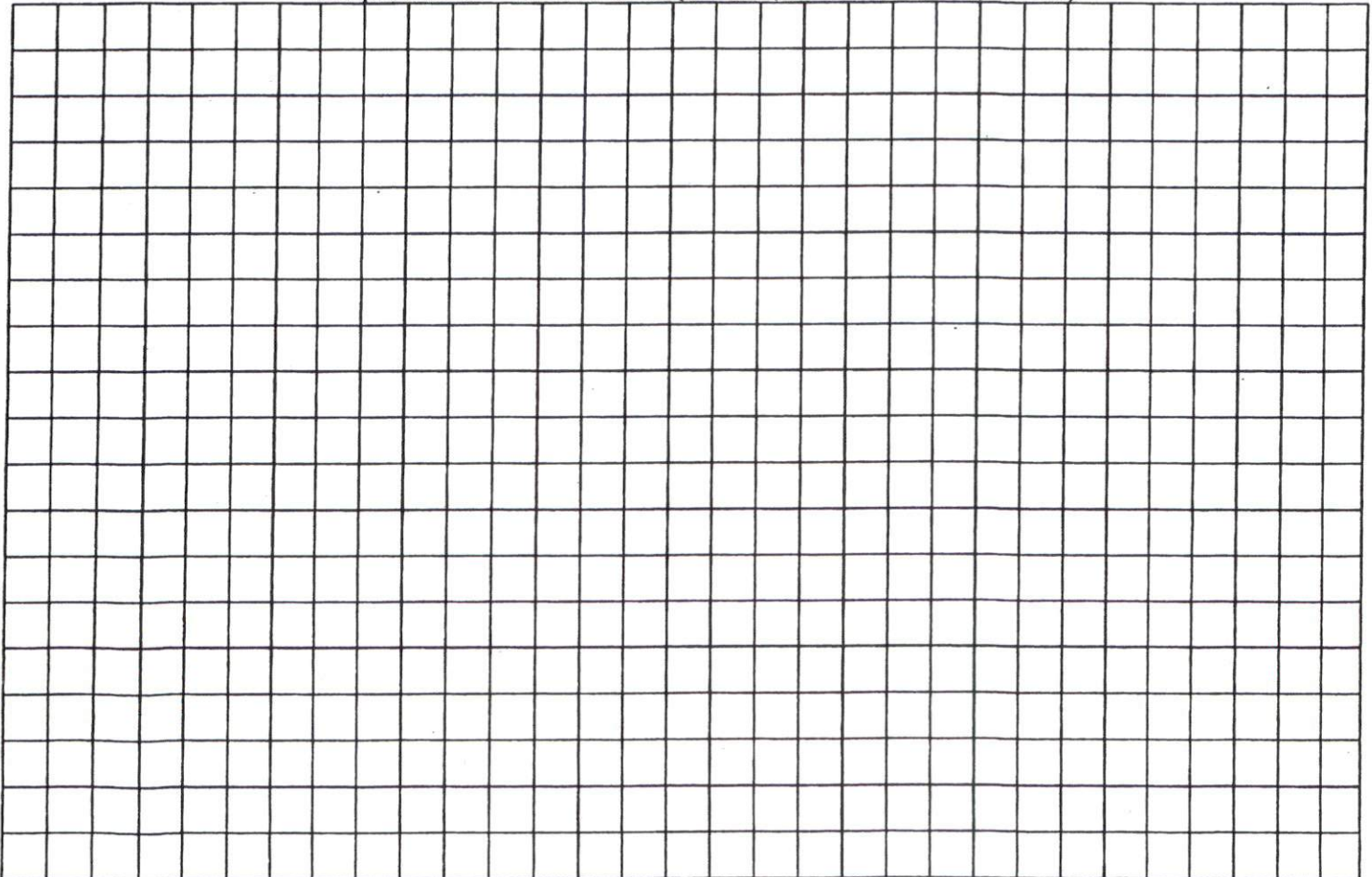

SOUTHEASTERN SOIL & ENVIRONMENTAL ASSOC., INC.

PROPOSED SUBSURFACE WASTE DISPOSAL SYSTEM DETAIL SHEET

SUBDIVISION: Hunters Point

LOT 9

INITIAL SYSTEM: APPROVED 25% REDUCTION

REPAIR Low Profile Chamber

DISTRIBUTION: D-Box - Grav

DISTRIBUTION D-Box - Grav

BENCHMARK: 100.0

LOCATION BC Lot 9/10 Iron 42

NO. BEDROOMS: 3

LTAR _____

LINE	FLAG COLOR	ELEVATION	LENGTH
R } 1	P	98.42	100
2	Y	97.42	100
3	P	96.25	100
			300
I } 4	V	95.42	100
5	P	94.67	100
6	Y	94.25	100
			300

BY B.C. Raynor

DATE 03/20/2017

TYPICAL PROFILE

THERE SHALL BE NO GRADING,
CUTTING, LOGGING OR OTHER SOIL
DISTURBANCE IN SEPTIC AREA

R- 0-7 CS
7-26 SCL
cr 2 @ 25

I- 0-10 CS
10-27 SCL
cr 2 @ 27

IMPERVIOUS CALCULATIONS

LOT = 25947 SF
PROPOSED HOUSE - 1981 SF
PROPOSED DRIVE - 683 SF
PROPOSED TOTAL - 2664 SF
IMPERVIOUS PERCENTAGE = 10%



STANCIL BUILDERS, INC.

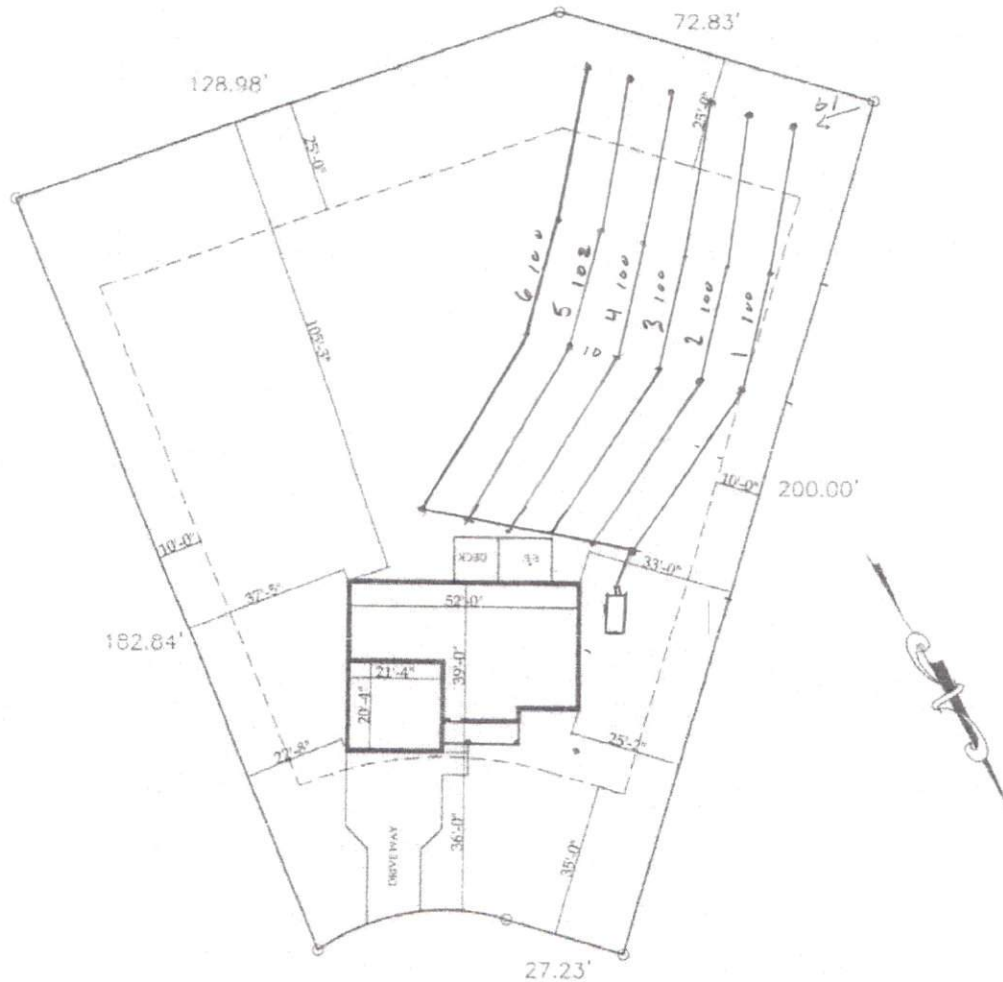

Lot 9 HUNTERS POINT
100 HUNTERS POINT CT.
ANGIER, NC 27501
Pin 0691-68-2157.000
Deed Book 3464 Page 809
Book of Maps 2006 Page 1128

LOT 9 HUNTERS POINT

SCALE 1" = 40'-0"