

SOIL/SITE EVALUATION
for ON-SITE WASTEWATER SYSTEM

Owner: *S. Mark Properties* Applicant: *S. Mark Properties*
 Address: *217 Oxford Woods* Date Evaluated: *01/05/17*
 Proposed Facility: *2BR SFD* Design Flow (.1949): *240 gpd* Property Size: *0.06 AC.*
 Location of Site: *Oxford Woods* Property Recorded: *N/S*
 Water Supply: Public Individual Well Spring Other
 Evaluation Method: Auger Boring Pit Cut
 Type of Wastewater: Sewage Industrial Process Mixed

28" - 30"

P R O F I L E #	.1940 Landscape Position/ Slope %	Horizon Depth (In.)	SOIL MORPHOLOGY .1941		OTHER PROFILE FACTORS				Profile Class & LTAR
			.1941 Structure/ Texture	.1941 Consistence Mineralogy	.1942 Soil Wetness/ Color	.1943 Soil Depth (IN.)	.1956 Sapro Class	.1944 Restr Horiz	
1	L 5%	0-34	BR SL	Fi. SSSP SSSP					
		34-44	BK SCL	Fi. SP SSSP					PS
		44-48	BL C	Fi. SP SSSP	7.5% @ 44"	48"			0.4
2	L 5%	0-4	Organic/SL	Fi. SSSP SSSP					
		4-32	GR SL	Fi. SSSP SSSP					
		32-36	BK SCL	Fi. SP SSSP					
		36-46	GR LS	Fi. SSSP SSSP					PS
		46-48	BK SCL	Fi. SP SSSP		48"			0.4

Description	Initial System	Repair System	Other Factors (.1946):
Available Space (.1945)	<input checked="" type="checkbox"/>	<input checked="" type="checkbox"/>	Site Classification (.1948): <i>Provisionally Suitable</i>
System Type(s)	<i>2.5 to 2.5</i>	<i>2.5 to 2.5</i>	Evaluated By: <i>Andrew Curran, R.E.S.T.</i>
Site LTAR	<i>0.3</i>	<i>0.3</i>	Others Present: <i>James Monahan, R.E.H.S.</i>

COMMENTS: _____

LANDSCAPE POSITIONS	GROUP	TEXTURES	.1955 LTAR	CONSISTENCE MOIST	WET
R-RIDGE	I	S-SAND	1.2 - 0.8	VFR-VERY FRIABLE	NS-NON-STICKY
S-SHOULDER SLOPE		LS-LOAMY SAND			
L-LINEAR SLOPE	II	SL-SANDY LOAM	0.8 - 0.6	FR-FRIABLE	SS-SLIGHTY STICKY
FS-FOOT SLOPE		L-LOAM			
N-NOSE SLOPE	III	SI-SILT	0.6 - 0.3	FI-FIRM	S-STICKY
H-HEAD SLOPE		SIL-SILT LOAM			
CC-CONCLAVE SLOPE		CL-CLAY LOAM			
CV-CONVEX SLOPE		SCL-SANDY CLAY LOAM			
T-TERRACE	IV	SI-SILT	0.4 - 0.1	VFI-VERY FIRM	VS-VERY STICKY
FP-FLOOD PLAN		SC-SANDY CLAY			

STRUCTURE
 SG-SINGLE GRAIN
 M-MASSIVE
 CR-CRUMB
 GR-GRANULAR
 SBK-SUBANGULAR BLOCKY
 ABK-ANGULAR BLOCKY
 PL-PLATY
 PR-PRISMATIC

MINERALOGY
 SLIGHTLY EXPANSIVE
 EXPANSIVE

Show profile locations and other site features (dimensions, references or benchmark, and North)

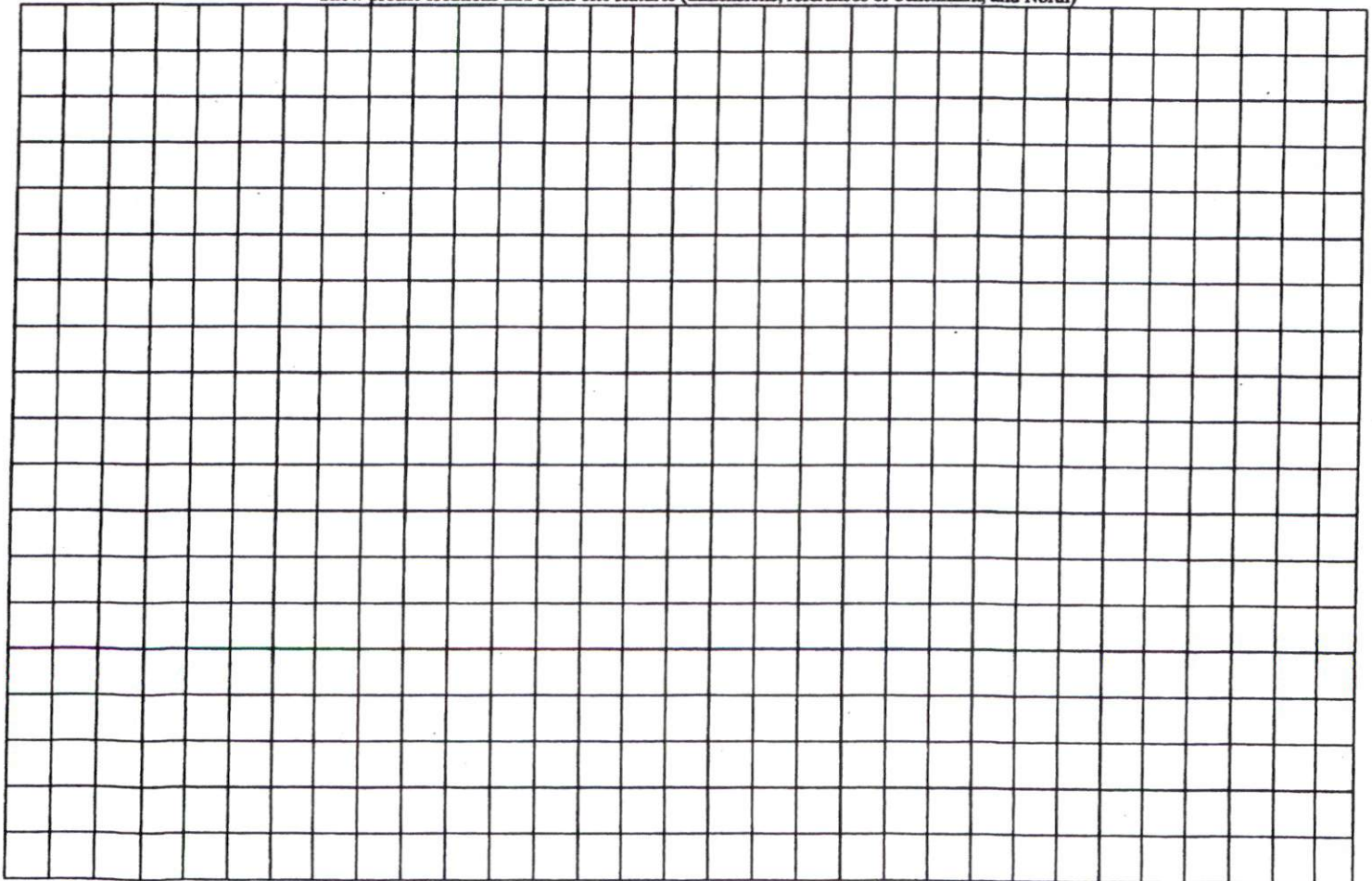

MAP NO. 2008-214

"OXFORD WOODS DRIVE" 50' R/W

SITE PLAN APPROVAL
 DISTRICT RA-30 USE SFD
 #BEDROOMS 2
12-20-16
 Zoning Administrator LIB

MAP REFERENCE: MAP NO. 2008-214

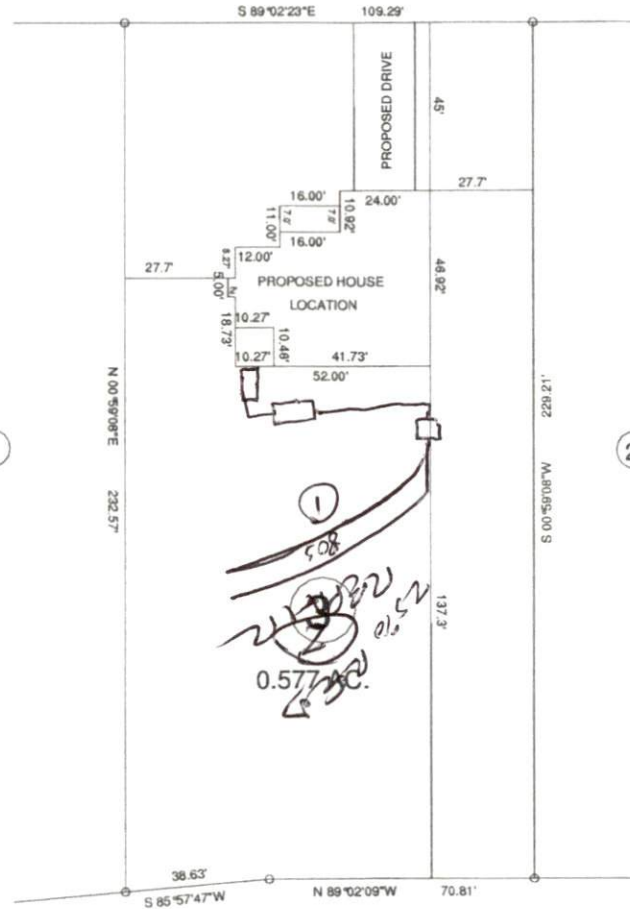

MINIMUM BUILDING SET BACKS
 FRONT YARD ----- 30'
 REAR YARD ----- 20'
 SIDE YARD ----- 10'
 CORNER LOT SIDE YARD ----- 20'
 MAXIMUM HEIGHT ----- 30'



SURVEY FOR:		BENNETT SURVEYS		F-1304
PROPOSED PLOT PLAN - LOT - 3		1662 CLARK RD., L.L.LINGTON, N.C. 27546		
"OXFORD WOODS SUBDIVISION"		(910) 893-5252		
TOWNSHIP	BLACK RIVER	COUNTY	HARNETT	FIELD BOOK
STATE	NORTH CAROLINA	DATE	SEPTEMBER 01, 2016	SURVEYED BY:
ZONE	RA-30	WATERSHED DISTRICT		DRAWN BY: RVB
		TAX PARCEL ID#		DRAWING NO.
				15400
		CHECKED & CLOSURE BY:		