

Initial Application Date: 12/9/16

Application # 40349

CU# _____

Central Permitting 108 E. Front Street, Lillington, NC 27546 Phone: (910) 893-7525 ext:2 Fax: (910) 893-2793 www.harnett.org/permits

COUNTY OF HARNETT RESIDENTIAL LAND USE APPLICATION

A RECORDED SURVEY MAP, RECORDED DEED (OR OFFER TO PURCHASE) & SITE PLAN ARE REQUIRED WHEN SUBMITTING A LAND USE APPLICATION

LANDOWNER: Wellco Contractors Inc Mailing Address: PO Box 766
City: Spring Lake State: NC ZIP: 28390 Contact No: 910-436-3131 Email: Jason@wswellonsrealty.co

APPLICANT: Wellco Contractor Inc Mailing Address: PO Box 766
City: Spring Lake N State: NC ZIP: 28390 Contact No: 910-436-3131 Email: bsone@wswellonsirealty.com

CONTACT NAME APPLYING IN OFFICE: Jason Wellons Phone # 910-436-3131

PROPERTY LOCATION: Subdivision: Hidden Lakes Lot #: 86 Lot Size: 1.09

State Road # 1117 State Road Name: Mursey Map Book & Page: 615

Parcel: 010.506 0068 14 PIN: 0506.41.3493.00

Zoning: RA-20A Flood Zone: N/A Watershed: N/A Deed Book & Page: 632 247 Power Company*: SREMC

*New structures with Progress Energy as service provider need to supply premise number _____ from Progress Energy.

PROPOSED USE:

SFD: (Size 45' x 39') # Bedrooms: 4 # Baths: 3 1/2 Basement(w/wo bath): _____ Garage: Deck: Crawl Space: Slab: _____ Monolithic Slab: _____
(Is the bonus room finished? yes () no w/ a closet? () yes no (if yes add in with # bedrooms)

Mod: (Size _____ x _____) # Bedrooms _____ # Baths _____ Basement (w/wo bath) _____ Garage: _____ Site Built Deck: _____ On Frame _____ Off Frame _____
(Is the second floor finished? () yes () no Any other site built additions? () yes () no

Manufactured Home: _____ SW _____ DW _____ TW (Size _____ x _____) # Bedrooms: _____ Garage: _____ (site built? _____) Deck: _____ (site built? _____)

Duplex: (Size _____ x _____) No. Buildings: _____ No. Bedrooms Per Unit: _____

Home Occupation: # Rooms: _____ Use: _____ Hours of Operation: _____ #Employees: _____

Addition/Accessory/Other: (Size _____ x _____) Use: _____ Closets in addition? () yes () no

Water Supply: County _____ Existing Well _____ New Well (# of dwellings using well _____) *Must have operable water before final

Sewage Supply: New Septic Tank (Complete Checklist) _____ Existing Septic Tank (Complete Checklist) _____ County Sewer

Does owner of this tract of land, own land that contains a manufactured home within five hundred feet (500') of tract listed above? () yes () no

Does the property contain any easements whether underground or overhead () yes () no

Structures (existing or proposed): Single family dwellings: 1 proposed Manufactured Homes: _____ Other (specify): _____

Required Residential Property Line Setbacks:		
Front	Minimum <u>35'</u>	Actual <u>40.93'</u>
Rear	<u>25'</u>	<u>212.95'</u>
Closest Side	<u>10'</u>	<u>50'</u>
Sidestreet/corner lot	<u>N/A</u>	<u>N/A</u>
Nearest Building on same lot	<u>N/A</u>	<u>N/A</u>

Comments: _____

NAME: Wellco Contractors, Inc.

APPLICATION #: _____

This application to be filled out when applying for a septic system inspection.

County Health Department Application for Improvement Permit and/or Authorization to Construct

IF THE INFORMATION IN THIS APPLICATION IS FALSIFIED, CHANGED, OR THE SITE IS ALTERED, THEN THE IMPROVEMENT PERMIT OR AUTHORIZATION TO CONSTRUCT SHALL BECOME INVALID. The permit is valid for either 60 months or without expiration depending upon documentation submitted. (Complete site plan = 60 months; Complete plat = without expiration) 910-893-7525 option 1

CONFIRMATION # _____

Environmental Health New Septic System Code 800

- **All property irons must be made visible.** Place "pink property flags" on each corner iron of lot. All property lines must be clearly flagged approximately every 50 feet between corners.
- Place "orange house corner flags" at each corner of the proposed structure. Also flag driveways, garages, decks, out buildings, swimming pools, etc. Place flags per site plan developed at/for Central Permitting.
- Place orange Environmental Health card in location that is easily viewed from road to assist in locating property.
- If property is thickly wooded, Environmental Health requires that you clean out the undergrowth to allow the soil evaluation to be performed. Inspectors should be able to walk freely around site. **Do not grade property.**
- **All lots to be addressed within 10 business days after confirmation. \$25.00 return trip fee may be incurred for failure to uncover outlet lid, mark house corners and property lines, etc. once lot confirmed ready.**
- After preparing proposed site call the voice permitting system at 910-893-7525 option 1 to schedule and use code 800 (after selecting notification permit if multiple permits exist) for Environmental Health inspection. Please note confirmation number given at end of recording for proof of request.
- Use Click2Gov or IVR to verify results. Once approved, proceed to Central Permitting for permits.

Environmental Health Existing Tank Inspections Code 800

- Follow above instructions for placing flags and card on property.
- Prepare for inspection by removing soil over outlet end of tank as diagram indicates, and lift lid straight up (if possible) and then **put lid back in place.** (Unless inspection is for a septic tank in a mobile home park)
- **DO NOT LEAVE LIDS OFF OF SEPTIC TANK**
- After uncovering outlet end call the voice permitting system at 910-893-7525 option 1 & select notification permit if multiple permits, then use code 800 for Environmental Health inspection. Please note confirmation number given at end of recording for proof of request.
- Use Click2Gov or IVR to hear results. Once approved, proceed to Central Permitting for remaining permits.

SEPTIC

If applying for authorization to construct please indicate desired system type(s): can be ranked in order of preference, must choose one.

- () Accepted () Innovative (X) Conventional () Any
 () Alternative () Other _____

The applicant shall notify the local health department upon submittal of this application if any of the following apply to the property in question. If the answer is "yes", applicant **MUST ATTACH SUPPORTING DOCUMENTATION**:

- () YES (X) NO Does the site contain any Jurisdictional Wetlands?
 () YES (X) NO Do you plan to have an irrigation system now or in the future?
 () YES (X) NO Does or will the building contain any drains? Please explain. _____
 () YES (X) NO Are there any existing wells, springs, waterlines or Wastewater Systems on this property?
 () YES (X) NO Is any wastewater going to be generated on the site other than domestic sewage?
 () YES (X) NO Is the site subject to approval by any other Public Agency?
 () YES (X) NO Are there any Easements or Right of Ways on this property?
 () YES (X) NO Does the site contain any existing water, cable, phone or underground electric lines?

If yes please call No Cuts at 800-632-4949 to locate the lines. This is a free service.

I Have Read This Application And Certify That The Information Provided Herein Is True, Complete And Correct. Authorized County And State Officials Are Granted Right Of Entry To Conduct Necessary Inspections To Determine Compliance With Applicable Laws And Rules.

I Understand That I Am Solely Responsible For The Proper Identification And Labeling Of All Property Lines And Corners And Making The Site Accessible So That A Complete Site Evaluation Can Be Performed.

Charles J. Wellons
PROPERTY OWNERS OR OWNERS LEGAL REPRESENTATIVE SIGNATURE (REQUIRED)

12/5/16
DATE

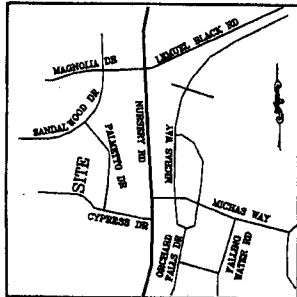

CURVE TABLE				
CURVE	LENGTH	RADIUS	CHORD DIRECTION	DIST
C1	101.84	165.54	N64°46'32"W	100.24

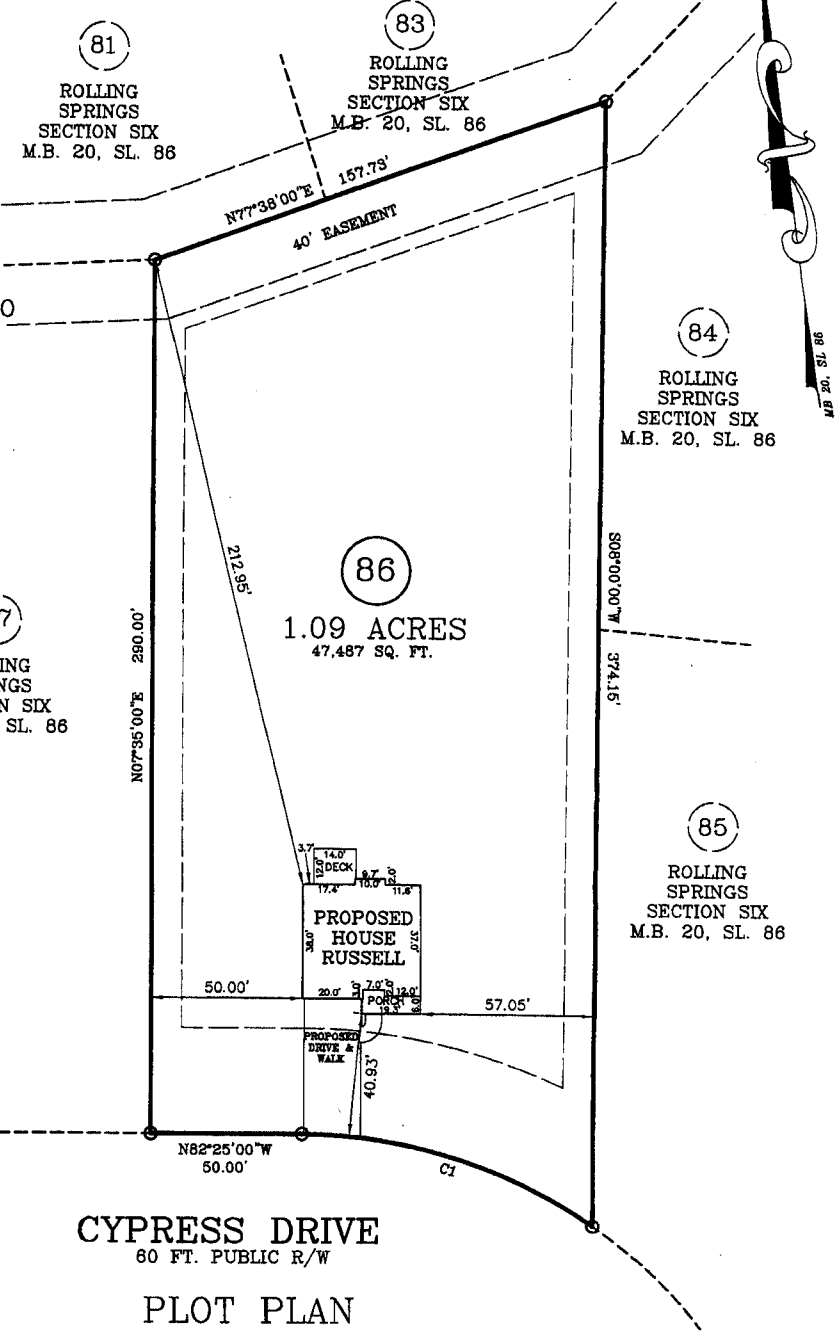

NOTE : CONTRACTOR TO VERIFY ALL BUILDING SETBACKS PRIOR TO CONSTRUCTION.

PLOT PLAN FOR: WELLONS REALTY
 ADDRESS: CYPRESS DRIVE
 CITY OF: SPRING LAKE, NC
 COUNTY OF: HARNETT

TOWNSHIP OF: ANDERSON CREEK
 DATE: NOVEMBER 28TH, 2016
 SCALE: 1" = 40'
 REFERENCE: LOT 86
 ROLLING SPRINGS
 SECTION SIX
 M.B. 137, SL. 86



W. Larry King 11-28-16
 W. LARRY KING, PLS - L-1339

Larry King & Associates, R.L.S., P.A.
 P.O. Box 53787
 1333 Morganton Road, Suite 201
 Fayetteville, NC 28305
 Phone: (910)483-4300
 Fax: (910)483-4052
 www.LKandA.com
 NC Firm License C-0887

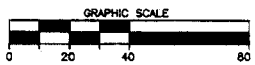

I, W. LARRY KING, CERTIFY THAT THIS MAP IS FOR THE PURPOSE OF PERMITTING ONLY. IT IS NOT A SURVEY AND NO RELIANCE MAY BE PLACED ON ITS ACCURACY. THE STRUCTURE SHOWN ON THIS PLOT PLAN IS PLACED ACCORDING TO THE DIMENSIONS AND SETBACKS GIVEN BY THE BUILDER. ALL DIMENSIONS AND SETBACKS SHOULD BE VERIFIED FOR COMPLIANCE WITH ZONING AND COVENANTS.

THIS MAP CAN NOT BE USED FOR RECORDATION OR ATTACHED TO A DEED TO BE RECORDED. THIS MAP IS NOT DRAWN IN ACCORDANCE WITH GS 47-30.

THE BOUNDARY AND LOT INFORMATION SHOWN ON THIS MAP IS TAKEN FROM THAT DOCUMENT DESCRIBED IN THE "REFERENCE" LINE SHOWN HEREON. THIS INFORMATION SHOULD BE CONFIRMED AS THE MOST CURRENT FOR THIS PROPERTY BEFORE ISSUANCE OF PERMITS OR COMMENCEMENT OF CONSTRUCTION. NO TITLE SEARCH WAS PERFORMED ON THIS PROPERTY BY THIS SURVEYOR.

K:\edsk\pro\WELLONS REALTY\Hidden Lakes (Rolling Springs)\LOTS\LOT 86\dwg\LOT 86 PLOT PLAN.dwg, 11/28/2016 12:35:57 PM, landerson, 1:40

Southeastern Soil & Environmental Associates, Inc.

P.O. Box 9321
Fayetteville, NC 28311
Phone/Fax (910) 822-4540
Email mike@southeasternsoil.com

June 14, 2016

Mr. Jason Wellons
Wellco Contractors, Inc.
PO Box 766
Spring Lake, N.C. 28390

Re: Preliminary soil evaluations and septic recommendations, 15 existing lots, Hidden Lakes Subdivision, Harnett County, North Carolina

Dear Mr. Wellons,

A preliminary soils investigation has been completed for each of the above referenced lots at your request. The properties are located in Hidden Lakes Subdivision as shown on the accompanying maps. The purpose of the investigation was to determine the ability of the soil to support any subsurface waste disposal system for each proposed lot. Lots will be served by public water. All ratings and determinations were made in accordance with "Laws and Rules for Sanitary Sewage Collection, Treatment, and Disposal, 15A NCAC 18A .1900".

Each lots 26, 29, 64, 85, 86 & 93 appears to contain at least one area that meets minimum criteria for subsurface waste disposal systems for at least a typical (50' x 60') 4 bedroom home (may include the use of conventional drainlines, gravelless drainlines, fill, pumps, large diameter pipe, French drains, etc.). Soil characteristics in the usable areas were dominantly provisionally suitable to at least 30 inches (conventional) including those specified in rules.1940, .1941, .1942, .1943, .1944 and .1945. A soil map indicating typical soil areas that meet these criteria is enclosed. Each of the lots appears to contain sufficient available space for a repair area for at least a typical 4 bedroom home (may include the use of any of the systems mentioned above and/or pumps, pretreatment, drip irrigation, etc.) These soil areas are dominated by loamy sand, sandy loam and/or sandy clay loam textures (in upper 30 inches) and would typically allow for long term acceptance rates in the 0.4 to 0.8 gpd/sq. ft. (conventional/innovative).

Each of lots 69 and 89 appears to contain at least one area that meets minimum criteria for subsurface waste disposal systems for at least a typical (50' x 60') 3 bedroom home (may include the use of conventional drainlines, gravelless drainlines, pumps, fill, large diameter pipe, French drains, etc.). Soil characteristics in the usable areas were dominantly provisionally suitable to at least 24 inches (conventional) including those specified in rules.1940, .1941, .1942, .1943, .1944 and .1945.

These soil areas are dominated by loamy sand, sandy loam and/or sandy clay loam textures (in upper 30 inches) and would typically allow for long term acceptance rates in the 0.3 to 0.6 gpd/sq. ft. (conventional/innovative).

Each of lots 27 & 28 are unsuitable as currently proposed. These lots might be recovered by a redesign with an adjoining lot (either through recombination or off site easement). A proposed septic/lot design will need to be completed to determine the specifics of the recombination or off site septic. Soil characteristics in the usable areas were dominantly provisionally suitable to at least 30 inches (conventional) including those specified in rules.1940, .1941, .1942, .1943, .1944 and .1945. A soil map indicating typical soil areas that meet these criteria is enclosed. These soil areas are dominated by loamy sand, sandy loam and/or sandy clay loam textures (in upper 36 inches) and would typically allow for long term acceptance rates in the 0.3 to 0.6 gpd/sq. ft. (conventional/innovative).

Each of lots 23 & 25 are unsuitable as currently proposed. These lots should be combined into one lot for one home site. A proposed septic design will need to be completed to determine the specifics of the recombination and house site. Soil characteristics in the usable areas were dominantly provisionally suitable to at least 30 inches (conventional) including those specified in rules.1940, .1941, .1942, .1943, .1944 and .1945. A soil map indicating typical soil areas that meet these criteria is enclosed. These soil areas are dominated by loamy sand, sandy loam and/or sandy clay loam textures (in upper 36 inches) and would typically allow for long term acceptance rates in the 0.3 to 0.6 gpd/sq. ft. (conventional/innovative).

Each lots 66, 83 & 84 are unsuitable for subsurface waste disposal systems due to shallow depths to soil wetness (colors of chroma 2 or less) and/or shallow depths to unsuitable soil morphology. Many of these areas contain wetlands that are unsuitable for development.

Any or all lots may require a specific design/layout on our part prior to action by the local health department due to space and soil considerations (at separate cost to client). Alternative systems (mentioned above) could be required on any lot to compensate for shallow unsuitable soil conditions. Specific house locations, house sizes, driveway locations and/or side entry garages may be required on any individual lot. There should be no grading, logging or other site disturbance in soil areas designated as usable for subsurface waste disposal until approved by the local health department (any site disturbance could remove soil and render the area unusable).

These soil areas are dominated by loamy sand, sandy loam and/or sandy clay loam textures (in upper 30 inches) and would typically allow for long term acceptance rates in the 0.3 to 0.6 gpd/sq. ft. (conventional/innovative).

Each of lots 27 & 28 are unsuitable as currently proposed. These lots might be recovered by a redesign with an adjoining lot (either through recombination or off site easement). A proposed septic/lot design will need to be completed to determine the specifics of the recombination or off site septic. Soil characteristics in the usable areas were dominantly provisionally suitable to at least 30 inches (conventional) including those specified in rules.1940, .1941, .1942, .1943, .1944 and .1945. A soil map indicating typical soil areas that meet these criteria is enclosed. These soil areas are dominated by loamy sand, sandy loam and/or sandy clay loam textures (in upper 36 inches) and would typically allow for long term acceptance rates in the 0.3 to 0.6 gpd/sq. ft. (conventional/innovative).

Each of lots 23 & 25 are unsuitable as currently proposed. These lots could be recovered by combining them. A proposed septic design will need to be completed to determine the specifics of the recombination and house site. Soil characteristics in the usable areas were dominantly provisionally suitable to at least 30 inches (conventional) including those specified in rules.1940, .1941, .1942, .1943, .1944 and .1945. A soil map indicating typical soil areas that meet these criteria is enclosed. These soil areas are dominated by loamy sand, sandy loam and/or sandy clay loam textures (in upper 36 inches) and would typically allow for long term acceptance rates in the 0.3 to 0.6 gpd/sq. ft. (conventional/innovative).

Each lots 66, 83 & 84 are unsuitable for subsurface waste disposal systems due to shallow depths to soil wetness (colors of chroma 2 or less) and/or shallow depths to unsuitable soil morphology. Many of these areas contain wetlands that are unsuitable for development.

Any or all lots may require a specific design/layout on our part prior to action by the local health department due to space and soil considerations (at separate cost to client). Alternative systems (mentioned above) could be required on any lot to compensate for shallow unsuitable soil conditions. Specific house locations, house sizes, driveway locations and/or side entry garages may be required on any individual lot. There should be no grading, logging or other site disturbance in soil areas designated as usable for subsurface waste disposal until approved by the local health department (any site disturbance could remove soil and render the area unusable).

Recommendations contained in this report assume that no foundation drains will be proposed. If any particular lot requires a foundation drain, septic systems other than those specified in the above report may be required (such as pretreatment).

When evaluated, the soil areas designated as usable for subsurface waste disposal were dry. During wetter time periods, subsurface water could be found in any of these soil areas. The local health department has the authority to deny a permit to any soil where water saturates a soil boring. SSEA cannot be certain that this will not occur on any of these lots. If this occurs (and cannot be remedied with a french drain or other drainage), any of these lots could become unsuitable due to .1942 (soil wetness).

As with any property, this report does not guarantee, represent or imply approval or issuance of improvement permit as needed by the client from the local health department (as such, any potential buyers of these properties should obtain appropriate permits from the local health department prior to making and/or completing purchase obligations or financial commitments. Since professional opinions sometimes differ, an actual improvement permit issuance by the local health department is the only guarantee of a site's suitability for a buyers intended use.). This report only addresses rules in force at the time of evaluation. Permits will only be granted if the local health department concurs with the findings of this report. This report only represents my professional opinion as a licensed soil scientist. I trust this is the information you require at this time. If you have any questions, please call.

Sincerely,



Mike Eaker
NC Licensed Soil Scientist

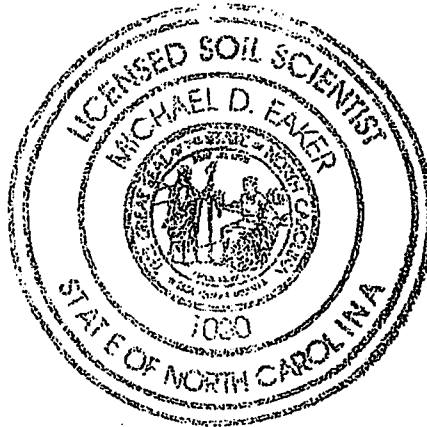

Harnett County GIS

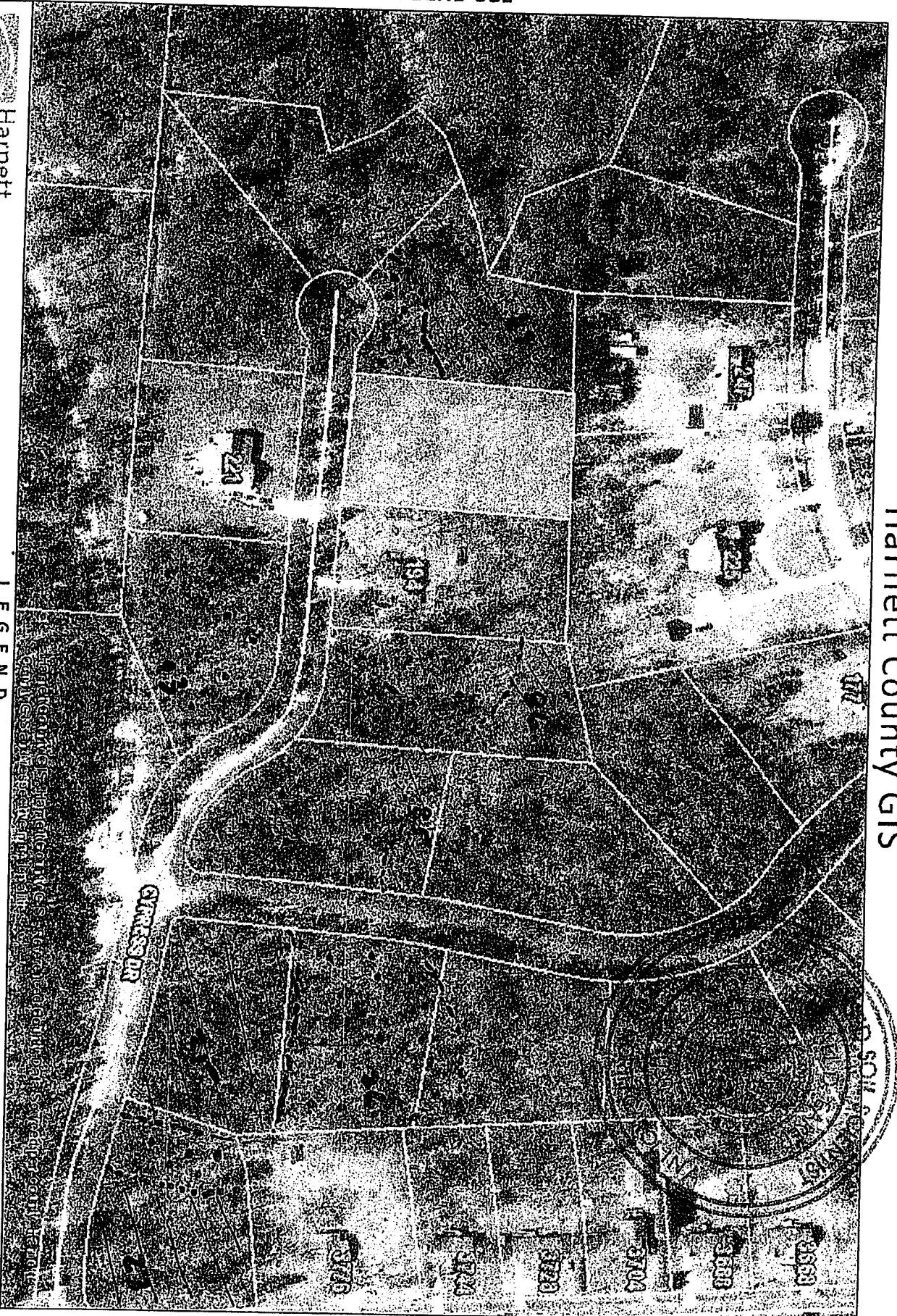

Harnett
C O U N T Y

GIS/E-911 Addressing

June 13, 2016

LEGEND

- Surrounding County Major Roads
- Surrounding County Boundaries
- USA Property
- City Limits
- Address Numbers
- Hammett County Major Roads
- Hammett County Roads
- Tax Parcel

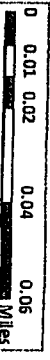
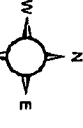

1 inch = 200 feet

NOT FOR LEGAL USE

Harnett County GIS

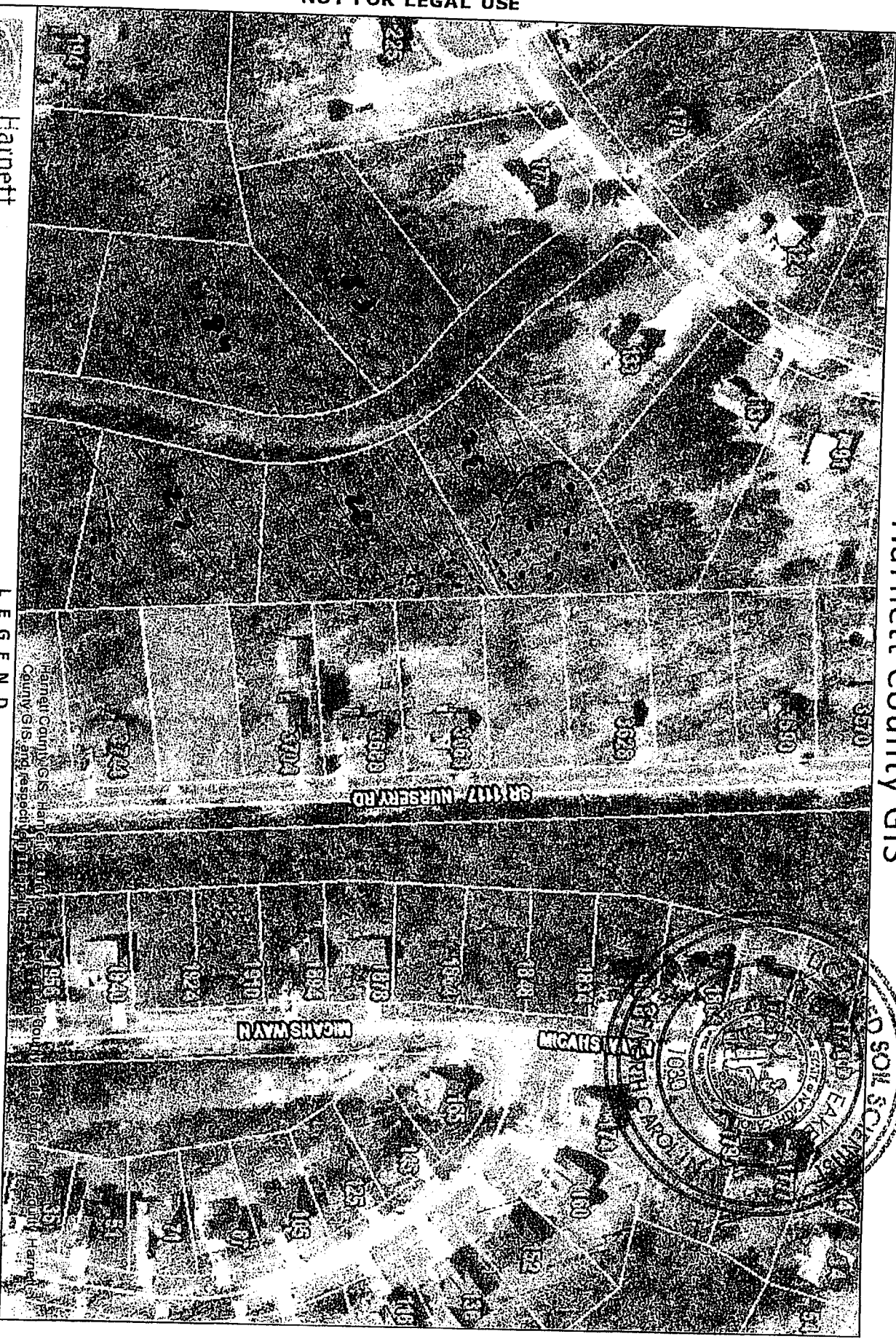

Harnett
COUNTY

Sturdy - roots - new growth

GIS/E-911 Addressing

June 13, 2016

LEGEND

- Surrounding County Major Roads
- Surrounding County Boundaries
- USA Property
- City Limits
- Address Numbers
- Hammett County Major Roads
- Hammett County Roads
- Tax Parcel

Harnett County GIS is Harnett County's official GIS. Harnett County GIS and Harnett County GIS are Harnett County's official GIS and Harnett County's official GIS.

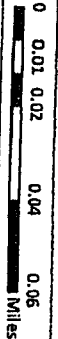
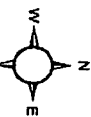
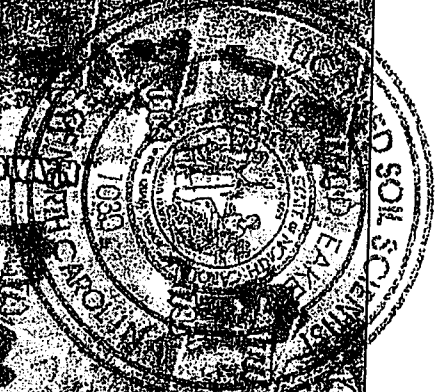

1 inch = 200 feet

Mail To

WARRANTY DEED-Form WD-601

Printed and for sale by James Williams & Co., Inc., Yadkinville, N. C.

STATE OF NORTH CAROLINA, Harnett County.

THIS DEED, Made this 2nd day of December, 1975, by and between WILLIAM S. WELLONS and wife, FLORENCE C. WELLONS of Cumberland County

and state of North Carolina, hereinafter called Grantor, and WELLCO CONTRACTORS, INC., a North Carolina corporation with its principal office in xx Cumberland County and State of North Carolina, hereinafter

called Grantee, whose permanent mailing address is _____

WITNESSETH: That the Grantor, for and in consideration of the sum of --One Hundred-- Dollars and other good and valuable considerations to him in hand paid by the Grantee, the receipt whereof is hereby acknowledged, has given, granted, bargained, sold and conveyed, and by these presents does give, grant, bargain, sell, convey and confirm unto the Grantee, his heirs and/or successors and assigns, premises in Anderson Creek Township, Harnett County, North Carolina, described as follows:

Lots 15, 17, 17A, 18, 18A, 19, 19A, 20, 20A, 21, 21A, 23, 25, 26, 27, 28, 29, 30, 31, 32, 33, 34, 63, 64, 65, 66, 67, 68, 68A, 69, 70, 71, 72, 73, 74, 75, 78, 79, 80, 81, 82, 83, 84, 85, 86, 87, 88, 89, 90, 91, 92 and 93 of Section VI, Rolling Springs Subdivision, as shown on a map thereof prepared by Rose and Purcell, Inc., recorded in Map Book 20, at Page 86, Harnett County Registry, to which map reference is here made for a full and complete description of said lots.

Said lands are conveyed subject to the restrictive covenants recorded in Book 629, at Page 244, Harnett County Registry.

STATE OF NORTH CAROLINA
 HARNETT COUNTY
 973868
 1275
 RR. 48737
 Real Estate Excise Tax
 \$52.00
 52.00

FILED
BOOK 632 PAGE 247
Dec 12 8 32 AM '75

FLORA J. HILTON
REGISTER OF DEEDS
HARNETT COUNTY, N.C.

TRANSFER RECORDED IN THE
OFFICE OF HARNETT COUNTY
TAX SUPERVISOR
ON 8th 11 1975
TAX SUPERVISOR
BY Thomas Nelson Jr.



The above land was conveyed to Grantor by _____ See Book No. _____ Page _____ TO HAVE AND TO HOLD the above described premises, with all the appurtenances thereto belonging, or in any wise appertaining, unto the Grantee, his heirs and/or successors and assigns forever.

And the Grantor covenants that he is seized of said premises in fee, and has the right to convey the same in fee simple; that said premises are free from encumbrances (with the exceptions above stated, if any); and that he will warrant and defend the said title to the same against the lawful claims of all persons whomsoever.

When reference is made to the Grantor or Grantee, the singular shall include the plural and the masculine shall include the feminine or the neuter. IN WITNESS WHEREOF The Grantor has hereunto set his hand and seal, the day and year first above written.

William S. Wellons (SEAL) Florence C. Wellons (SEAL)
XXXXX XXXXX

STATE OF NORTH CAROLINA CUMBERLAND COUNTY
I, Wanda S. Jackson, a Notary Public of said County, do hereby certify that

William S. Wellons and wife, Florence C. Wellons Grantor, personally appeared before me this day and acknowledged the execution of the foregoing deed.

Witness my hand and notarial seal, this the 12th day of December, 1975

My Commission Expires: 6-29-80 Wanda S. Jackson, N.P. (SEAL)

STATE OF NORTH CAROLINA _____ COUNTY
I, _____, a Notary Public of said County, do hereby certify that

Grantor, personally appeared before me this day and acknowledged the execution of the foregoing deed.
Witness my hand and notarial seal, this the _____ day of _____, 19____

* Each section below to be filled out by whomever performing work. Must be owner or licensed contractor. Address, company name & phone must match

Harnett County Central Permitting
PO Box 65 Lillington, NC 27546
910-893-7525 Fax 910-893-2793 www.harnett.org/permits

Application # _____

Application for Residential Building and Trades Permit

Owner's Name: Wellco Contractors Inc. Date: _____
Site Address: Lot 86 Cypress Dr. Phone: 910-436-3131
Directions to job site from Lillington: See attached

Subdivision: Hidden Lakes Lot: 86
Description of Proposed Work: SFD # of Bedrooms: 4
Heated SF: 2129 Unheated SF: _____ Finished Bonus Room? Crawl Space: Slab: _____

General Contractor Information
Building Contractor's Company Name: Wellco Contractors Inc. Telephone: 910-436-3131
Address: PO Box 716, Spring Lake, NC 28390 Email Address: Jason@wswellonsrealty.com
Signature of Owner/Contractor/Officer(s) of Corporation: _____ License #: 7402

Electrical Contractor Information
Description of Work: _____ Service Size: 200 Amps T-Pole: Yes No
Electrical Contractor's Company Name: Sandy Ridge Electric Telephone: (910) 823-2458
Address: 454 Whitehead Rd, Fay, NC 28312 Email Address: Keith@Sandyridgeelectric.com
Signature of Owner/Contractor/Officer(s) of Corporation: Carl K. Home License #: NC 10006 U

Mechanical/HVAC Contractor Information
Description of Work: HVAC
Mechanical Contractor's Company Name: Total Systems Heating & Cooling Inc Telephone: 910-436-3450
Address: 13341 Hwy 210 S, Spring Lake, NC Email Address: Service@totalsystemsnc.com
Signature of Owner/Contractor/Officer(s) of Corporation: _____ License #: NC 28846

Plumbing Contractor Information
Description of Work: _____ # Baths: _____
Plumbing Contractor's Company Name: Kevin Jones Plumbing Inc Telephone: 910 978 3288
Address: 6879 Family St Email Address: Kevin.Jones.Plumbing@nc.rr.com
Signature of Owner/Contractor/Officer(s) of Corporation: _____ License #: 27018 P-1

Insulation Contractor Information
Insulation Contractor's Company Name & Address: _____ Telephone: 910-990-5928

*NOTE: General Contractor must fill out and sign the second page of this application.

I hereby certify that I have the authority to make necessary application that the application is correct and that the construction will conform to the regulations in the Building Electrical Plumbing and Mechanical codes and the Harnett County Zoning Ordinance I state the information on the above contractors is correct as known to me and that by signing below I have obtained all subcontractors permission to obtain these permits and if any changes occur including listed contractors site plan number of bedrooms building and trade plans Environmental Health permit changes or proposed use changes I certify it is my responsibility to notify the Harnett County Central Permitting Department of any and all changes

EXPIRED PERMIT FEES - 6 Months to 2 years permit re-issue fee is \$150 00 After 2 years re-issue fee is as per current fee schedule

Charles J. Wellen
Signature of Owner/Contractor/Officer(s) of Corporation

12/5/16
Date

Affidavit for Worker's Compensation N C G S 87-14

The undersigned applicant being the

General Contractor Owner _____ Officer/Agent of the Contractor or Owner

Do hereby confirm under penalties of perjury that the person(s) firm(s) or corporation(s) performing the work set forth in the permit

Has three (3) or more employees and has obtained workers compensation insurance to cover them

_____ Has one (1) or more subcontractors(s) and has obtained workers compensation insurance to cover them

Has one (1) or more subcontractors(s) who has their own policy of workers compensation insurance covering themselves

_____ Has no more than two (2) employees and no subcontractors

While working on the project for which this permit is sought it is understood that the Central Permitting Department issuing the permit may require certificates of coverage of worker s compensation insurance prior to issuance of the permit and at any time during the permitted work from any person firm or corporation carrying out the work

Company or Name Wellco Contractors, Inc.

Sign w/Title Charles J. Wellen Date 12/5/16

Plan Box # AA2

Date 12/9/16

Job Name Wellen

App # 40349

Valuation \$268800

SQ Feet 2800

Garage 413

= 323

Inspections for SFD/SFA

Crawl Slab _____ Mono _____ Basement _____

Footing	Footing	Plum Under Slab	Footing
Foundation	Foundation	Ele. Under Slab	Foundation
Address	Address	Address	Waterproofing
Open Floor	Slab	Mono Slab	Plum Under slab
Rough In	Rough In	Rough In	Address
Insulation	Insulation	Insulation	Slab
Final	Final	Final	Open Floor
			Rough In
			Insulation
			Final

Foundation Survey _____ Envir. Health Other _____

Additions / Other

Footing _____

Foundation _____

Slab _____

Mono _____

Open Floor _____

Rough In _____

Insulation _____

Final _____