

**SOIL/SITE EVALUATION
 for ON-SITE WASTEWATER SYSTEM**

Owner: _____ Applicant: _____
 Address: _____
 Proposed Facility: *WWS*
 Location of Site: _____
 Water Supply: _____
 Evaluation Method: Auger Boring
 Type of Wastewater: Sewage

Date Evaluated: *12/29/16*
 Design Flow (.1949): *180 gpd*
 Property Recorded:
 Public Individual Well Spring Other
 Pit Cut Mixed
 Industrial Process

Property Size:
 Spring Other
 Mixed

P R O F I L E #	.1940 Landscape Position/ Slope %	Horizon Depth (In.)	SOIL MORPHOLOGY .1941		OTHER PROFILE FACTORS				Profile Class & LTAR
			.1941 Structure/ Texture	.1941 Consistence Mineralogy	.1942 Soil Wetness/ Color	.1943 Soil Depth (IN.)	.1956 Sapro Class	.1944 Restr Horiz	
		0-21	G S	VAN SHP					
		21-28	SBK SCL	R2 S HP 10x27 BR40					P5 .5
		0-20	G S	VAN SHP					
		20-28	SBK SCL	R2 S HP					P3 .3
		28	PM						
		0-24	G S	VAN SHP					
		24-42	SBK SCL	R2 SS/HP					P3 .5
		0-31	G S	VAN SHP					
		31-40	SBK SCL	R2 SS/HP					P3 .5
		0-44	SBK SCL	R2 SS/HP					P5 .5

Description	Initial System	Repair System	Other Factors (.1946): Site Classification (.1948): Evaluated By: Others Present:
	Available Space (.1945)	✓	
	System Type(s)	PUMP & TREAT	
	Site LTAR	5 S	

1x220e 1824

COMMENTS: _____

<u>LANDSCAPE POSITIONS</u>	<u>GROUP</u>	<u>TEXTURES</u>	<u>.1955 LTAR</u>	<u>CONSISTENCE MOIST</u>	<u>WET</u>
R-RIDGE S-SHOULDER SLOPE L-LINEAR SLOPE FS-FOOT SLOPE N-NOSE SLOPE H-HEAD SLOPE CC-CONCLAVE SLOPE CV-CONVEX SLOPE T-TERRACE FP-FLOOD PLAN	I	S-SAND LS-LOAMY SAND	1.2 - 0.8	VFR-VERY FRIABLE FR-FRIABLE FI-FIRM VFI-VERY FIRM EFI-EXTREMELY FIRM	NS-NON-STICKY SS-SLIGHTLY STICKY S-STICKY VS-VERY STICKY NP-NON-PLASTIC SP-SLIGHTLY STICKY P-PLASTIC VP-VERY PLASTIC
	II	SL-SANDY LOAM L-LOAM	0.8 - 0.6		
	III	SI-SILT SIL-SILT LOAM CL-CLAY LOAM SCL-SANDY CLAY LOAM	0.6 - 0.3		
	IV	SIC-SILTY CLAY C-CLAY SC-SANDY CLAY	0.4 - 0.1		

STRUCTURE
SG-SINGLE GRAIN
M- MASSIVE
CR-CRUMB
GR-GRANULAR
SBK-SUBANGULAR BLOCKY
ABK-ANGULAR BLOCKY
PL-PLATY
PR-PRISMATIC

MINERALOGY
SLIGHTLY EXPANSIVE

EXPANSIVE

Show profile locations and other site features (dimensions, references or benchmark, and North)

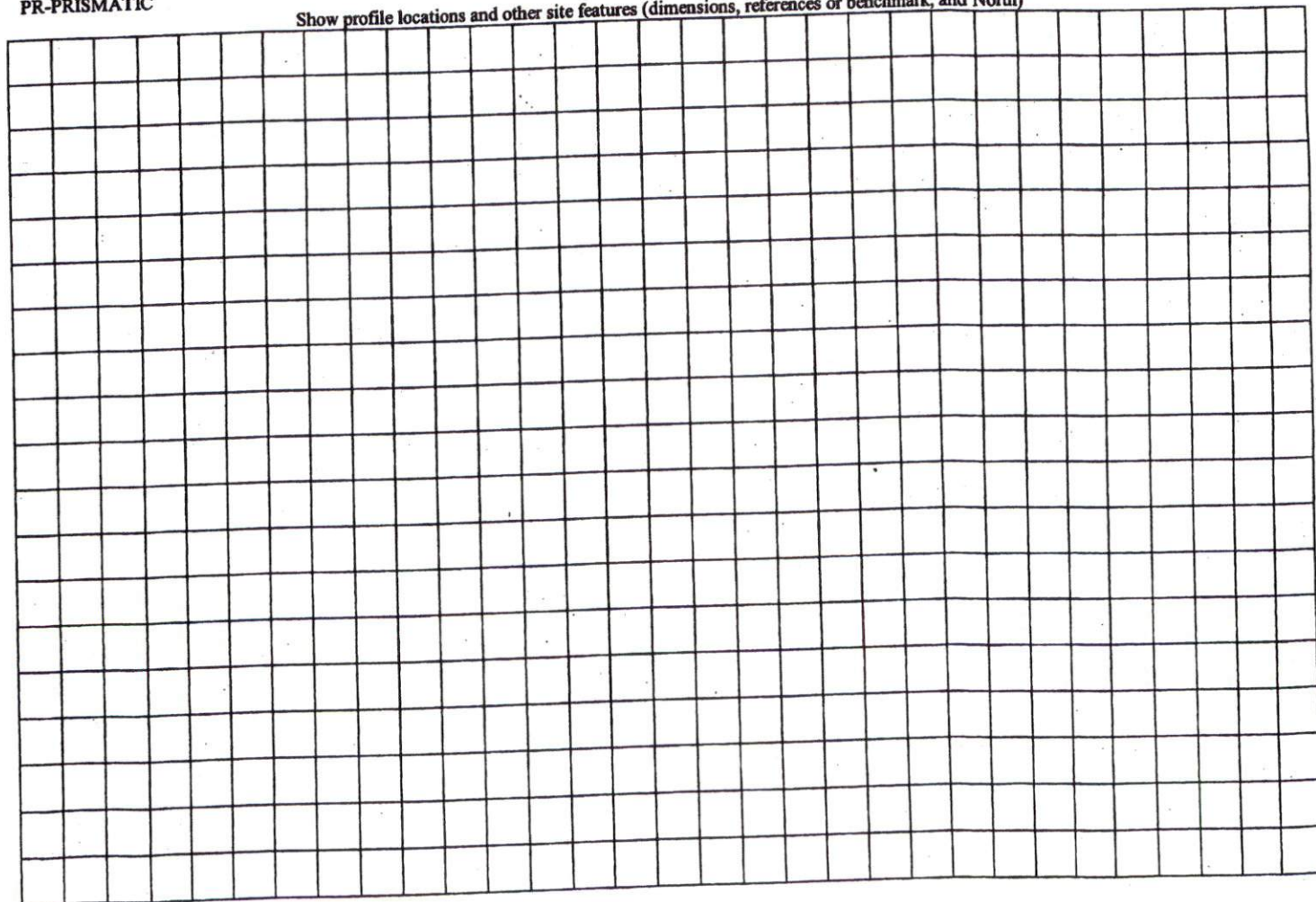

CURVE TABLE				
CURVE	LENGTH	RADIUS	CHORD DIRECTION	DIST
C1	32.02	18.43	S57°46'21"W	28.14
C2	132.89	152.28	N47°27'18"W	128.71
C3	85.49	165.54	N39°13'00"W	63.80
C4	62.42	745.03	S10°24'01"W	62.40

NOTE : CO ACTOR
TO VERIFY ALL
BUILDING SETBACKS
PRIOR TO
CONSTRUCTION.

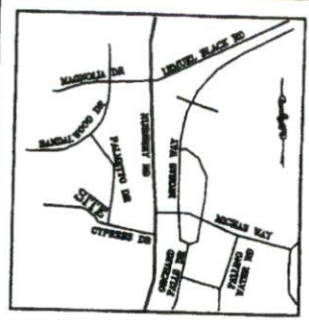

VICINITY MAP
(NO SCALE)

(84)
ROLLING
SPRINGS
SECTION SIX
M.B. 20, SL. 86

(86)
ROLLING
SPRINGS
SECTION SIX
M.B. 20, SL. 86

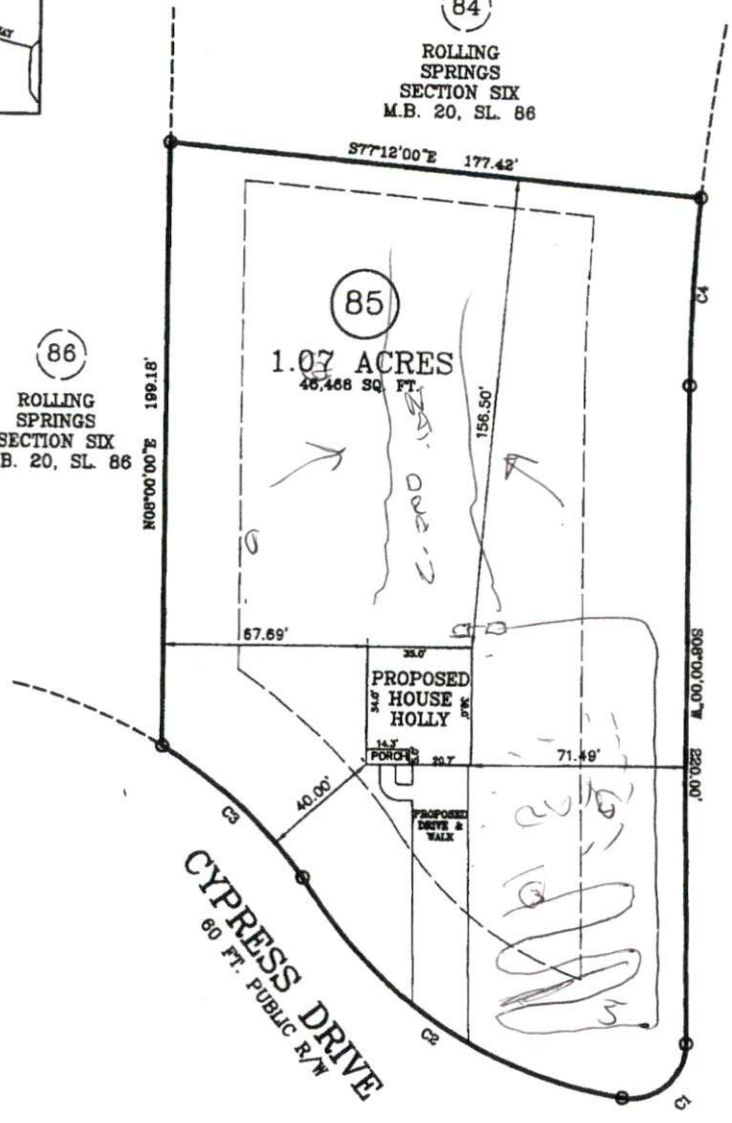

PALMETTO DRIVE
60 FT. PUBLIC R/W
(NOT PAVED)

PLOT PLAN

PLOT PLAN FOR: WELLONS REALTY
ADDRESS: PALMETTO DRIVE
CITY OF: SPRING LAKE, NC
COUNTY OF: HARNETT

TOWNSHIP OF: ANDERSON CREEK
DATE: NOVEMBER 28TH, 2016
DATE: DECEMBER 2ND, 2016
SCALE: 1" = 40'
REFERENCE: LOT 85
ROLLING SPRINGS
SECTION SIX
M.B. 137, SL. 86



W. Larry King
W. LARRY KING, PLS - L-1339

Larry King & Associates, R.L.S., P.A.
P.O. Box 53787
1333 Morganton Road, Suite 201
Fayetteville, NC 28305
Phone: (910)483-4300
Fax: (910)483-4052
www.LKandA.com
NC Firm License C-0887

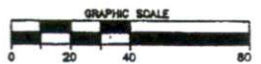

I, W. LARRY KING, CERTIFY THAT THIS MAP IS FOR THE PURPOSE OF PERMITTING ONLY. IT IS NOT A SURVEY AND NO RELIANCE MAY BE PLACED ON ITS ACCURACY. THE STRUCTURE SHOWN ON THIS PLOT PLAN IS PLACED ACCORDING TO THE INSTRUCTIONS GIVEN BY THE BUYER. ALL DIMENSIONS AND SETBACKS SHOULD BE VERIFIED FOR COMPLIANCE WITH ZONING AND COVENANTS.

THIS MAP CAN NOT BE USED FOR RECORDATION OR ATTACHED TO A DEED TO BE RECORDED. THIS MAP IS NOT DRAWN IN ACCORDANCE WITH GS 47-50.

THE BOUNDARY AND LOT INFORMATION SHOWN ON THIS MAP IS TAKEN FROM THAT DOCUMENT DESCRIBED IN THE "REFERENCE" LINE SHOWN HEREON. THIS INFORMATION SHOULD BE CONFIRMED AS THE MOST CURRENT FOR THIS PROPERTY BEFORE ISSUANCE OF PERMITS OR COMMENCEMENT OF CONSTRUCTION. NO TITLE SEARCH WAS PERFORMED ON THIS PROPERTY BY THIS SURVEYOR.